

Corrigendum/ Addendum

Date-...../03/2026

Tender Ref no.- 24/RT/Cath Lab/Neuro Surg/793/2026- Rish (Admn)

Tender Id- 2026_IMSR_894735_1

Tender Subject- Tender for procurement of Biplane Cath Lab for Department of Neuro Surgery, AIIMS Rishikesh

Sr. No.	Tender Specification/ Clause (Original)	Amendment/ clarification To be read as:
1	<p>K. Terms and Conditions to the Vendors: All agreements should be should be binding on the Principal. The principals should be responsible for any lacuna or deficit in service or supply.</p>	No change.
2	<p>Tender document (Page no. 3) (Clause no. 14): The successful bidder has to execute a contract on Indian non judicial stamp paper of Rs.100/- (Rupees one hundred only) within twenty-one (21) days from the date of award of this tender in his favour and also required to furnish the Performance Security Deposit @ 03% of contract value in the form of FD/BG valid for three months extra of the contract period, from any Nationalized/Schedule/Commercial bank duly pledged in favour of AIIMS, Rishikesh & payable at Rishikesh only.</p>	<p>The successful bidder has to execute a contract on Indian non judicial stamp paper of Rs.100/- (Rupees one hundred only) within twenty-one (21) days from the date of award of this tender in his favour and also required to furnish the Performance Security Deposit amount @ 03% of the contract value in the form of FD/BG valid for three months extra of the contract period, from any Nationalized/Schedule/Commercial bank duly pledged in favour of AIIMS, Rishikesh & payable at Rishikesh only.</p> <p>A standard format of Contract document, annexed herewith in <u>Annexure- R</u>, which may be used to draft the contract document.</p>
3	<p>Tender document (Page no. 3) (Clause no. 12): Bid Security/ EMD: EMD amount Rs. 30,00,000 is to be submitted.</p>	<p>Bid Security/ EMD: EMD amount Rs. 30,00,000 is to be submitted in the form of FD/ BG.</p>

Corrigendum/ Addendum

4	<p>Tender document (Page no. 8) (Clause no. 3):</p> <p>The supplier has to submit a notarised affidavit on Indian Non Judicial Stamp Paper of Rs.10/- that the bidder has not quoted the price higher than previously supplied to any government Institute/Organisation/reputed Private Organisation or DGS&D rate in recent past. Therefore, if at any stage it has been found that the supplier has quoted lower rates than those quoted in this tender; the Institute (the purchaser) would be given the benefit of lower rates by the Supplier and any excess payment if any, will become immediately payable to the AIIMS, Rishikesh. If such affidavit is not submitted, tender will be out rightly rejected. (Part of technical bid)</p>	<p>The supplier has to submit a notarised affidavit on Indian Non Judicial Stamp Paper of Rs.10/- that the bidder has not quoted the price (for supply of an equipment of the identical configuration under relevant identical terms and conditions) higher than previously supplied to any government Institute/Organisation/reputed Private Organisation or DGS&D rate during the last two years .Therefore, if at any stage it has been found that the supplier has quoted lower rates than those quoted in this tender; the Institute (the purchaser) would be given the benefit of lower rates by the Supplier and any excess payment if any, will become immediately payable to the AIIMS, Rishikesh. If such affidavit is not submitted, tender will be out rightly rejected. (Part of technical bid)</p>
5	<p>Tender document (Page no. 6) (Clause no. 40):</p> <p>In case the vendor fails to supply the spare parts or fails to provide the agreed maintenance during the prescribed period, as per the terms of contract, the purchaser is automatically entitled to procure the required parts and hire services from the market at the risk and cost of the vendor, such inability of bidder will entail forfeiture the security deposit. The purchaser also reserves the right to terminate the contract on immediate notice, if the vendor fails to comply with this clause for more than one instance.</p>	<p>In case the vendor fails to supply the spare parts or fails to provide the agreed maintenance during the prescribed period, as per the terms of contract, the purchaser is automatically entitled to procure the required parts and hire services from the market at the risk and cost of the vendor, such inability of bidder may also entail forfeiture of the security deposit. The purchaser also reserves the right to terminate the contract on immediate notice, if the vendor fails to comply with this clause for more than one instance.</p>
6	<p>Tender document (Page no. 11) (Clause no. 12):</p> <p>Please furnish a notarised affidavit on Indian Non judicial stamp paper of Rs.10/- in the format given in Annexure- 3 that they will supply spare parts & consumables for next 10 years at reasonable price by submission of suitable benchmarks.</p>	<p>Please furnish a notarised affidavit on Indian Non judicial stamp paper of Rs.10/- in the format given in Annexure- 3 that they will supply spare parts for next 10 years at reasonable price by submission of suitable benchmarks. Additionally, the bidder should separately quote the prices of optional spare parts as well accessories (if any, even when not separately asked for) these prices will be fixed for whole warranty period (1st & 2nd years) and bidder should provide rate for subsequent</p>

Corrigendum/ Addendum

		two years (3 rd & 4 th years), in the pdf format annexed herewith in Annexure- Q & P , respectively. From 5 th to 10 th year supply of any optional spare part or accessories will be at reasonable price by submission of suitable benchmarks.
7	<p>Tender document (Page no. 11) (Clause no. 18): Please submit two performance certificate of same OEM/ it's supplier from two different customers to whom such equipment has been supplied within last three (03) financial years.</p>	No Change
		Addendum (Clarification):
8	<p>Clarification regarding financial bid and BoQ:</p>	<ol style="list-style-type: none"> 1. In the BoQ published with the tender document (given in the xls format), the bidder should quote the combined price of "Cath lab turnkey project". 2. Additionally, the bidder should mention the price breakup for different heads/ components, as given in the pdf format annexed herewith in Annexure- X.
9 (a)	<p>Rate fixing of consumable items for initial two years (1st & 2nd year) of the contract period</p>	The bidder should quote the rates of consumable items for initial two years (1st & 2 nd year) of the contract period in the pdf format annexed herewith in Annexure- Y .
9 (b)	<p>Rate fixing of consumable items for next two years (3rd & 4th year) of the contract period</p>	The bidder should quote the rates of consumable items for next two years (3rd & 4th year) of the contract period in the pdf format annexed herewith in Annexure- Z .

Corrigendum/ Addendum

Annexure- X:

Price breakup for different heads/ components of Cath Lab Turnkey

Project:

(The prices should be typed & legible):

S. no.	Different heads/ components of the Cath Lab Turnkey Project	Basic Price	GST %	Total Price (Basic Price + taxes)
1	Cath lab			
2	Anaesthesia Workstation			
3	Multipara Monitor			
4	USG			
5	Mechanical Aspiration device			
6	Furniture			
7	Civil work			
8	Electrical work including lift			
9	Air conditioning			

Corrigendum/ Addendum

Annexure- Y:

Rate quotation of **consumable items** for initial two years (1st & 2nd Year) of the contract period:

S. no.	Name of consumable items	Basic Price of consumable items for initial two years (1 st & 2 nd Year) of the contract period	GST %	Total Price (Basic Price + taxes)
1			
2			
3			
.....			
.....			
.....			

Annexure- Z:

Rate quotation of **consumable items** for next two years (3rd & 4th Year) of the contract period:

S. no.	Name of consumable items	Basic Price of consumable items for next two years (3 rd & 4 th Year) of the contract period	GST %	Total Price (Basic Price + taxes)
1			
2			
3			
.....			
.....			
.....			

Corrigendum/ Addendum

Annexure- Q:

Rate quotation of **optional spare parts** for initial two years (1st & 2nd Year) of the contract period:

S. no.	Name of spare parts	Basic Price of spare parts for initial two years (1 st & 2 nd Year) of the contract period	GST %	Total Price (Basic Price + taxes)
1			
2			
3			
.....			
.....			
.....			

Annexure- P:

Rate quotation of **optional spare parts** for next two years (3rd & 4th Year) of the contract period:

S. no.	Name of spare parts	Basic Price of spare parts for next two years (3 rd & 4 th Year) of the contract period	GST %	Total Price (Basic Price + taxes)
1			
2			
3			
.....			
.....			
.....			

Corrigendum/ Addendum

Annexure-R:

Standard format of Contract document [On the INJ Stamp of Rs. 100

Contract document for Tender Enquiry no. -24/...../...../...../.....-Rish (Admn)

[INJ Stamp of Rs. 100]

Contract Form

Tender enquiry no.-....., dated
..... for Department of, AIIMS Rishikesh

This agreement is made at Rishikesh on day of(Month), 2026 between **Executive Director**, All India Institute of Medical Sciences, Rishikesh, **acting through Authorized representative of AIIMS, Rishikesh, having its office at AIIMS, Virbhadra Marg, Pashulok, Rishikesh-249203** (*hereinafter* called ‘Client’ which expression shall, unless repugnant to the context or meaning thereof be deemed to mean and include its successors, legal representatives and assigns) of the **First Part**.

Second Part

M/s, having its registered office at

.....
... (complete address with PIN code)

(*Hereinafter* called the ‘**Supplier/ Agency**’ which expression unless repugnant to the context shall mean and include its successors-in-interest assigns etc.) of the **Second Part**.

WHEREAS the Client invited quotation/bid for certain goods and ancillary services viz.(equipment name) via Tender no. 24/...../...../.....-Rish(Admn) for Dept. of and has accepted a quotation by the supplier for the supply of those goods and services to AIIMS, RISHIKESH at Rishikesh on the terms and conditions stated below:

Corrigendum/ Addendum

NOW THIS AGREEMENT WITNESETH AS FOLLOWS

1. In this agreement words and expression shall have the same meaning as are respectively assigned to them in the conditions of contract referred to:

2. The following documents shall constitute the contract between the Client and the Supplier/Agency, and each shall be read and construed as an integral part of the contract:
 - a. This contract agreement:
 - b. Instructions of Tender:
 - c. General conditions of Tender:
 - d. Special conditions of Tender:
 - e. Letter of Award dated(mentioned LOA date)
 - f. Technical specifications with corrigendum (if any)
 - g. The supplier's bid and original price schedules
 - h. The Contracting Authority's notification of contract.

- a. In the event of any discrepancy or inconsistency with the contract documents, documents shall prevail in the order listed above.

- b. In consideration of the payments to be made by the purchaser to the supplier as hereinafter mentioned, the supplier hereby covenants with the Purchaser to provide the goods and services and to remedy defects therein in conformity in all respects with the provisions of the contract.

- c. The Purchaser hereby covenants to pay the supplier in consideration of the provision of the goods and services and the remedying of defects therein, the contract price or such as may become payable under the provisions of the contract at the times and in the manner prescribed by the contract.

- d. Brief particulars of the goods and services which shall be supplied/provided by the supplier/ Agency are as under:

S. No.	Item name	Country of Origin; make/model	Basic price per unit [In INR]	GST	Qty.	Total cost of one no. of the item (Inclusive of all taxes) & (with 2 years' warranty) In INR	Total CMC cost of one no. of the item for 8 years (3 rd -10 th) (GST extra as applicable) in INR
1.							

Table-1

Corrigendum/ Addendum

- **Supplier/ Agency shall provide complete warranty for 02 (two) years from the date of successful installation.**
-
- **CMC cost of equipment for 3rd to 10th years (after completion of 2 Year's warranty period):**

Comprehensive Maintenance Contract (CMC) cost		
Year wise CMC	CMC cost per unit, (GST Extra as applicable), in INR	Total CMC cost for total.....no. of items, in INR
3 rd Year		
4 th Year		
5 th Year		
6 th Year		
7 th Year		
8 th Year		
9 th Year		
10 th Year		

Table-2

- e. The above rates are inclusive of excise duty, transportation, insurance, inspection & testing charges, any incidental charges etc.
- f. The suppliers shall agree to deposit 5% performance security amount (as mentioned in the LOA), along with as mentioned of terms & condition of tender documents in advance in the form of FD/BG/TD/CD, against the above mentioned tenders, valid for a period of minimum 27 months from the date of issue of Letter of Award.
- g. The supplier shall supply the goods directly at AIIMS Rishikesh (installation site) as given in the supply order.
- h. The supplier shall submit its invoice in the name of Executive Director, AIIMS – Rishikesh.
- i. The supplier has carefully read all the conditions of Tender for supply of equipment, and accept all terms and conditions. Signing this contract means that the supplier has read all the terms and conditions and abide by it.
- j. In case of any dispute between the ‘Agency’ and ‘Client’, ‘Client’ shall have the right to decide. However, all matters of jurisdiction shall be at the local courts located at Rishikesh/Dehradun, Uttarakhand.
- k. The firm shall provide complete warranty for item/equipment for five years from the date of successful installation.

Corrigendum/ Addendum

l. The firm shall have to deposit the performance security of 2.5% of total amount of Equipment’s as security for CMC after completion of Warranty Period before releasing Warranty Performance Security Deposited.

m. It shall be the responsibility of bidder to initiate CMC process at least 06 months before completion of warranty period.

THIS AGREEMENT will take effect from the **day of** (**Month**), **2026** and shall cover the entire warranty period of five years from the date of successful installation. At the expiry of warranty period, supplier shall further ensure CMC of further five years at mutually agreed prices.

IN WITNESS WHEREOF both the parties here to have caused their respective common seals to be hereunto affixed / (or have hereunto set their respective hands and seals) the day and year mentioned above in Rishikesh in the presence of the witness:

<p>For and on behalf of the ‘Agency’ Signature of the authorized Official, Name of the Official</p> <p>Stamp / Seal of the ‘Agency’</p> <p>SIGNED, SEALED AND DELIVERED</p> <p>By the said (name).....)</p> <p>(.....)</p> <p>Signature of Authority</p> <p style="text-align: center;"><u>Second Part</u></p> <p>M/s</p> <p>having its registered office at</p> <p>..... (complete address with PIN code)</p> <p>on behalf of the ‘Agency’ in presence of</p> <p>Witness _____</p> <p>Name _____</p> <p>Address _____</p> <p>_____</p> <p>Signature.....</p>	<p>For and on behalf of the ‘AIIMS, Rishikesh’ Signature of the authorized Official Name of the Official</p> <p>By the said</p> <p>_____ (Name)</p> <p>Signature of Authority</p> <p>_____</p> <p>on behalf of the ‘AIIMS, Rishikesh in presence of</p> <p>of</p> <p>Witness _____</p> <p>Name _____</p> <p>Address _____</p> <p>Signature.....</p>
---	---

Corrigendum/ Addendum

Page 44

Heading J (b) Essential accessories-

- Point 1

Original

Broadband connection and LAN for the operation of SIRS System is responsibility of the vendor and all the recurring cost of same should be borne by the vendor.

To be read as

Broadband connection and LAN for the operation of SIRS System is responsibility of the vendor and all the recurring cost of same should be borne by the vendor. The KYC documentation will be provided by department/institute at the time of installation of Broadband.

Page 59-

Heading pertaining to Furniture items-

- Point 11.

Original-

Other furniture items as per requirement of rest of areas (like table & chairs for reception counters/ patient ward nurses counter etc.)

To be read as

Other furniture items as per requirement of rest of areas (like table and chair for reception counters/ patient ward nurses counter etc.) calculated as minimum 13 tables, 45 chairs, 5 +1 settees, 4 three seater sofas, 2 beds, 2 recliners, counter in pharmacy and reception area, storage racks and compactors for files of different sizes, attached as Annexure- E4a and Annexure E4b. (These are in addition to items mentioned in points 1, 2 & 8 in same heading)

Corrigendum/ Addendum

Annexure E4a

Furniture requirement

S.No	Description	Table(1500X600)	chairs	Settee(1800X900)	Sofa(3 Seater)	stool	Bed/Recliner
1	Technician Store/Office	1	3				Storage up to ceiling level
2	Nursing Office	2	6				Storage up oo ceiling level
3	Doctore Changing Room(M)		1	1			
4	Doctore Changing Room(F)		1	1			
5	Staff Changing Room(M)		1	1			
6	Staff Changing Room(F)		1	1			
7	Doctors Office/Store	2	4				1 Bed
8	Nursing Lounge	1	5		2		1 Recliner
9	Doctor Lounge	1	5		2		1 Recliner
10	Pharmacy		1				counter along the wall
11	Doctor Duty Room	1	3				1 Bed
12	Counseling Room	1	3				Sattee along the wall
13	Post OP of Patient Area	1	3				storage up to ceiling level for medicines + compact area for files
14	Pre OP Area/ Future cath lab	1	4				Storage up re ceiling level
15	Reception	2	3			2	
16	Change Room /Future UPS and Equipmnet Room		1	1			
	Total	13	45	5	4	2	As above

Corrigendum/ Addendum

Annexure E4b

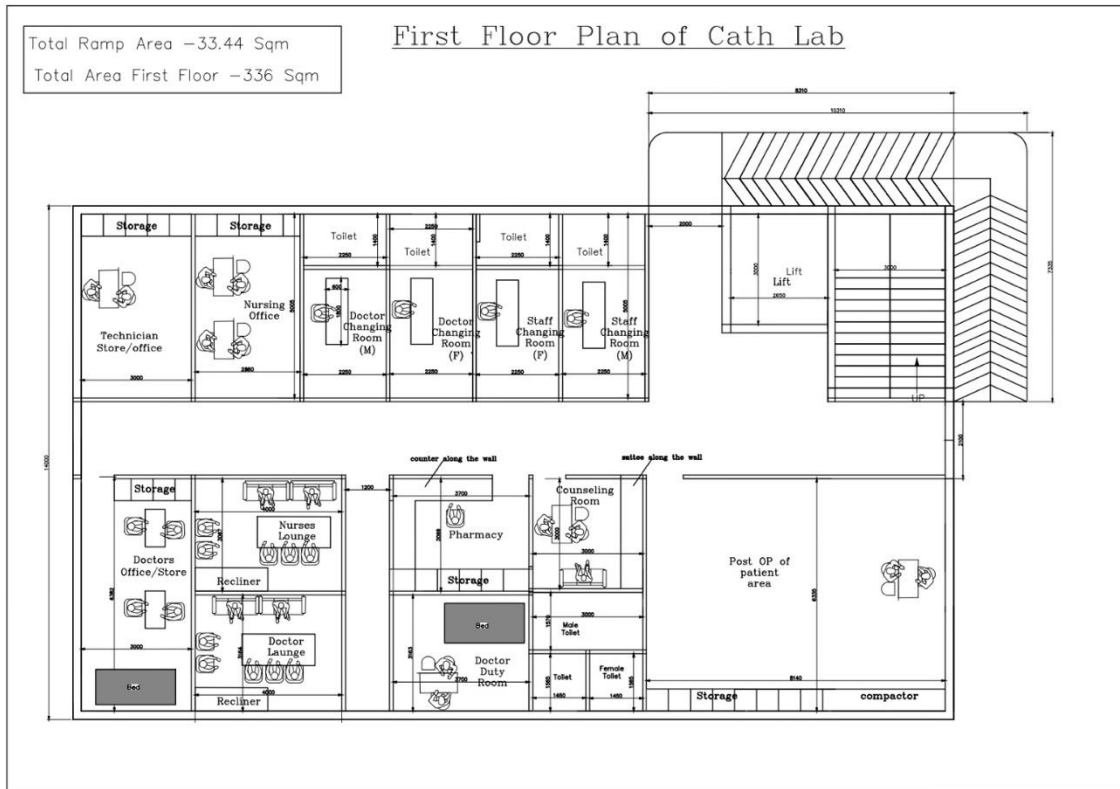
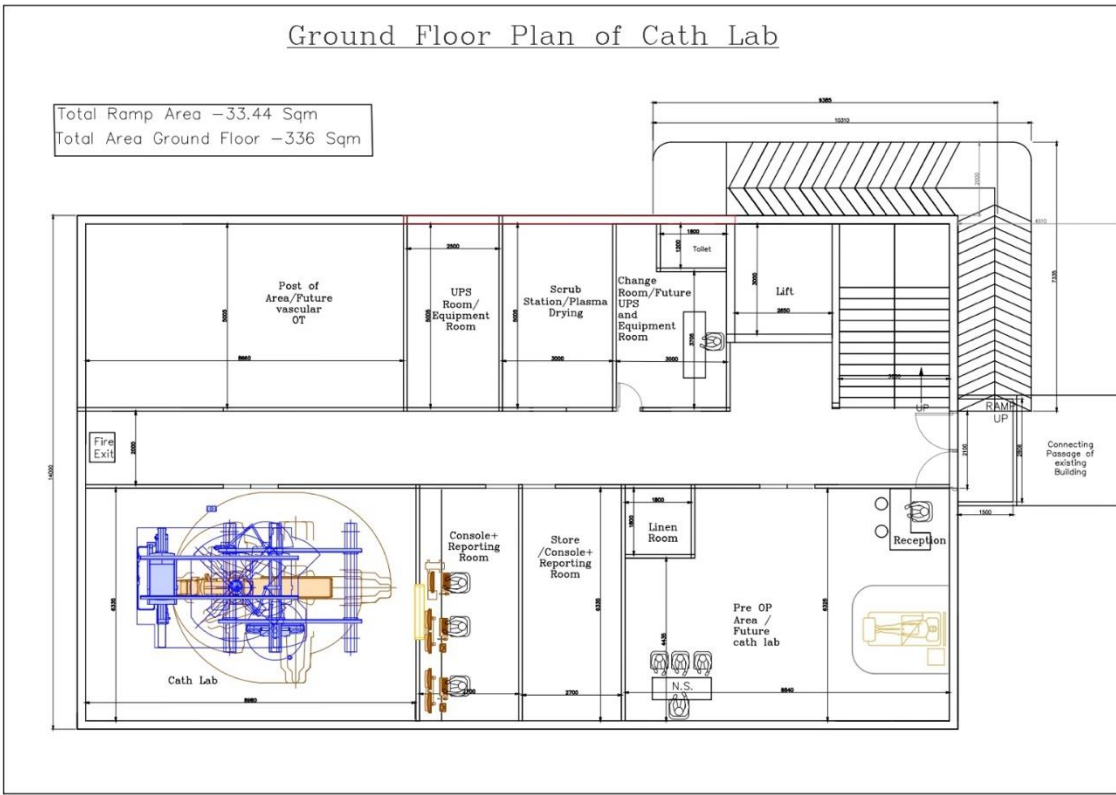

Corrigendum/ Addendum

Page 55 Annexure E1 concerned with portable Multiparameter vital sign monitors

- **Point 2:**

original

The unit should come with Wireless vital signs 3/5 lead ECG module with trusted artefact free spO2 technology.

To be read as

One unit should be with wireless vital signs 3/5 lead ECG module with trusted artefact free spO2 technology, while the additional four units can be with Wireless/wired vital signs 3/5 lead ECG module with trusted artefact free spO2 technology.

- **Point 3:**

Original

Clinical Features: Standard

- SpO2 with perfusion Indicator: Wireless
- ECG 3/5 Lead: Wireless

To be read as

Clinical Features: Standard

- SpO2 with perfusion Indicator: Wireless
- ECG 3/5 Lead: Wireless
- One monitor is required with wireless technology , while rest 4 additional monitors can be wireless/ wired SPO2 & ECG.
- Rest of points/ subpoints including the certifications and quality will stay unchanged
- To be added- The installation/ fixation of all five monitors will be done by vendor.

Page 59, Annexure E2 concerned with Anesthesia workstation & monitor

- **Point 33-**

original

Please quote accessories which would last for one year

To be read as Please quote accessories which would last for one year

The list of minimum accessories to be supplied is attached as annexure E2a.

The item at point no 9 (soda lime) is to be supplied as staggered supply.

Corrigendum/ Addendum

Annexure E2a.

Sr. No.	Accessories Name	Quantity required
1	Silicon Close circuit Adult	5 Nos
2	Silicon Close circuit Peads	5 Nos
3	Mask Silicone Inf small 0 reus	5 pc
4	Mask Silicone Inf large 1 reus	5 pc
5	Mask Silicone Child sm 2 reus	5 pc
6	Mask Silicone Child lg 3 reus	10 pc
7	Mask Silicone Adult sm 4 reus	10 pc
8	Mask Silicone Adult lg 5 reus	5 pc
9	Sodalime	250 kg (staggered supply)
10	Spirolog Flow Sensor	25 pc
11	WaterLock2	15 pc
12	Sample Line Set	250 pc
13	Disposable Circuit Adult	300 pc
14	Disposable Circuit Peads	100 pc
15	ECG cable, 5-lead,	5 pc
16	NBP connection tube	5 pc
17	NBP cuff XL, reusable,	5 pc
18	NBP cuff L, reusable,	10 pc
19	NBP cuff M, reusable	10 pc
20	NBP cuff S, reusable	5 pc
21	NBP Cuff,XS	3 pc
22	NBP Cuff,XXS	3 pc
23	IBP Y-adapter	2 pc
24	Temp probe covers,	100 pc
25	MULTIMED	5 pc
26	Temp skin probe	10 pc
27	Nellcor SpO2 Prob Adult	20 pc
28	Nellcor SpO2 prob Peads	10 pc
29	TEMP PROBE PED Skin	10 pc
30	SPO2 Cable	10 pc
31	Temperature probe Adult 3m Rectal	5 pc
32	Temperature probe child Rectal	5 pc
33	Filter HME	500 pc
34	BIS Electrodes	100 pc

Corrigendum/ Addendum

Page 60

Annexure E3 concerned with USG machine

The annexure E3 is to be read as under-

Annexure E3

Technical Specification for USG Machine

1. Unit should be able to give very high image quality with advance technologies like compound imaging for better contrast resolution, tissue differentiation and edge detection, equivalent to high end cart based systems. Please specify the technology.
2. Unit should be compact, durable & less than 7.5 kg in weight (including battery). Lighter machine is preferable. Overall design should be that like a laptop with folding hinges. Vendor will ensure long life of hinges on repeated use.
3. Imaging modes of Real time 2D, Color Doppler, Power Doppler, Pulsed wave Doppler, Continuous wave Doppler must be available. Simultaneous view for color flow and wave Doppler should be possible for vascular examination.
Measurements –
2D – multiple distances, area, volume
Doppler calculation like PSV, EDV, SD ratio, AT, PI, RI, should be available on manual and auto trace mode.
4. System must have fast start up to scanning in less than 30 seconds from off condition, for use in ICU and emergency conditions.
5. System should support transducer technologies like phased array, convex, linear . State-of-the art crystal technology should be provided to ensure clear images in bed ridden and obese patients.
6. If the vendor has multiple compatible transducers in the same form factor with multiple frequency ranges, the transducer with best configuration and highest frequency range should be quoted. Transducers with latest crystal technology to produce clear images should be quoted. Outdated transducers should not be quoted.
7. The system should have a broadband architecture with an operating frequency of at least 1 to 15 MHz
8. Cine memory of at least 250 frames should be available on all operating modes.

Corrigendum/ Addendum

9. The system shall process a dynamic range that is 150db or better, The system must display at a maximum depth of 30-35 cm.
10. The system must have dedicated calculation packages for cardiac, Vascular, neuro & Ob/Gyn measurements.
11. The offered unit must have minimum flat LCD/ TFT monitor of at least 10- 12 inches with Anti-glare coating and wide viewing angle. Screen resolution should be quoted by the vendor.
12. Alphanumeric soft keys backlit and splash resistant keypad with easy access scans controls, facility to sanitize the system keyboard to avoid cross contamination. (Key board should have protective coating to ensure repeated cleaning / sanitization in ICU setting). Rubber keys should not deteriorate with repeated sterilization. Touch track pad should be of adequate size to operate comfortably. It should be water / splash resistant.
13. System should possess Needle Visualization software to track the needle clearly at steep angles during procedural guidance while maintaining striking image quality of the target structures and the surrounding anatomy with simple On/Off functionality on both linear & curvilinear transducers.
14. The system must have the ability to function by AC/DC or battery power with the same degree of functionality, the battery life (run time) shall be at least 1 hour, this needs to be demonstrated. Battery life deterioration beyond standard acceptable rates will require replacement of battery by vendor for lifetime (CMC + Warranty).
15. The system must have archive capability for storage & retrieval of images and clips. It should have at least 2 USB slots, which allow for direct sharing of images (JPEG) and clips (AVI) to a PC.
16. Unit & transducers must be rugged, drop safe on accidental fall/hit on hard surface so as to withstand busy hospital situations. Vendor will provide relevant IP ratings / MIL ratings for drop safety and ruggedness. Transducers should survive a fall from operating height of a standard operator.
17. Machine should have capacity to connect 3 transducers simultaneously with 3 ports. Switching between transducers should be one button press. Physical transducer switch button should be there.
18. The system must have in-built memory of at least 16 GB for storing Patient data & studies.
19. DICOM 3 compliance is mandatory.
20. Vendor will provide a 1 TB SSD for backup of images via USB.

Corrigendum/ Addendum

The system should be capable of supporting all DICOM functionality (Storage, Print, and Work List), also shall be compatible to connect to PACS.

21. Necessary certifications- Mandatory BIS certification with USFDA/CE- provide details.
22. Warranty of 2 years followed by CAMC of 8 years.
23. Any software upgrades during the warranty period & CAMC period will be provided free of cost.
24. Rates of all parts and accessories should be provided separately and will be freezed for warranty period of 2 years and vendor should provide quote for next 2 years.
25. Transducers should be drop safe and rugged. Transducers will be covered under warranty and CMC for replacement i.e. **Transducers will not be excluded from warranty on excuse of physical damage.** Capability to sustain unintended drops is required from the transducers. If a transducer replacement takes long time, vendor will provide stand-by transducer for the duration.
26. Vendor should have a centralized 24x7x365 complaint registration number / toll free help line / support app. Complaint logging and number will be provided. Vendor will provide contact details.
27. Uptime guarantee – system will provide 98% uptime and $\leq 2\%$ downtime of life cycle.

28. Guaranty of service and spares availability for 10 years post installation.

Transducers & other accessories to be supplied as standard:

Acceptable frequency tolerance for all transducers- ± 1 MHz

All transducers should be light weight digital broadband type.

Transducers details -

1. convex - 2-6 MHz multi-frequency transducer for general abdominal, Ob/Gyn, deep nerve access & Musculoskeletal applications
2. linear array - 6-13 MHz multi-frequency, for vascular, venous, small parts, musculoskeletal, Lung, nerve imaging with less than 40mm size. Higher frequency will be preferred
3. phased array - 1-5 MHz multi-frequency for cardiac examination.

Corrigendum/ Addendum

Other accessories -

4. Detachable, imported/OEM, molded, Trolley/cart to mount transducers and machine.

When the machine is mounted on trolley, facility for connecting three transducers simultaneously with easy selection of active transducer should be possible.

Unit should come with trolley with sturdy castor wheels to move around in the ward. Machine will be mounted on the trolley with screws. Trolley will have provision to connect the charger and slots to place transducers which are not in use. Trolley should have USG jelly bottle holder and slot to attach a printer in future.

5. Suitable carry bag for machine and transducers when detached from trolley.

Optional accessory – Rates will be quoted and locked for whole warranty and rates for next two years should be quoted.

- Low frequency (2 MHz) specialized transducer for transcranial Doppler should be available from vendor.
- Hockey stick - 8-18 MHz multi-frequency, for nerve imaging and small vessels imaging
- Compatible thermal paper printer with 500 paper rolls.

Corrigendum/ Addendum

Site modification related-

Tender Clause	Tender Specification	Amendment/Clarification
Site Modification Work Page no. 47	Lifts Qty. 1 (minimum size to transport a patient bed with ventilator and support staff-minimum capacity of 26 passenger/person or more per lift) for G+1 structure. Warranty 2 years followed by CAMC of 8 years.	<ol style="list-style-type: none"> 1. Lifts Qty. 1 (minimum size to transport a patient bed with ventilator and support staff-minimum capacity of 26 passenger/person or more per lift) for G+1 structure. Warranty 1 years. 2. After completion of warranty period the vendor will hand over the lift in working condition along with All GAD, Lift licence, Lift Safety certificates, 2 set of lift Keys and attendant keys etc. 3. All statutory approvals from commencement to commissioning of elevators shall be obtained by the Contractor from the Inspector of Lifts, Chief Fire Officer and other authorities, if required. However, the Department shall provide all necessary assistance for providing documents, drawings and certificates pertaining to other contractors, as may be required. The Contractor shall pay the statutory fees paid in connection with the approval of installation of elevators within the quoted rates.
Electrical works Page no 48	Provision of supply and laying of electrical power cables with standby supply system with other accessories from nearest sub-station for the total electrical load of Cath-Lab should be in the scope of the vendor.	<ol style="list-style-type: none"> 1. Provision, laying, and termination of redundant power cable network (1 Working + 1 Standby) from the nearest substation is in the scope of vendor. 2. The vendor must ensure adequate cable size taking in accounts for voltage drop and includes the SITC of the Electrical Distribution Panels required for termination of cables at both ends. All accessories and infrastructure required to sustain the total Cath Lab electrical load is within the vendor's scope. 3. Engineering team of AIIMS Rishikesh will assist the vendor for deciding the route for laying of the cable, and chalking out the point of connection from the nearest substation. 4. bidder can visit the site to assess the work as per site requirements and quote the rates accordingly.
Site Modification Work Page no. 46	The scope of work includes complete Civil work, Electrical, Plumbing, Furnishing, Air-conditioning and fire fighting for the construction of Biplane DSA centre. Area to be covered is approx. 7230.72 Sq. ft. (674sq meter). It will	<ol style="list-style-type: none"> 1. The scope of work includes complete Civil work, Electrical, Plumbing, Furnishing, Air-conditioning and both fire Detection and fire fighting system for the construction of Biplane DSA centre (the new system of fire fighting and fire detection shall be connected with our existing infrastructure of fire fighting and fire

Corrigendum/ Addendum

	be a G+1 structure with scope of further vertical expansion. All required construction will be done by the bidder as Institute will provide the required land only. A total of 360 days will be provided to complete constructions as per approved layout complying AERB norms from the date of handing over of site to contractor (2 months for planning/design approval from engineering section AIIMS Rishikesh & 10 months for construction) The Construction of Cath lab area must be done keeping in mind recent and appropriate IPHS guidelines.	detection system in nearby trauma building). Area to be covered is approx. 7230.72 Sq. ft. (674sq meter). It will be a G+1 structure with scope of further vertical expansion. All required construction will be done by the bidder as Institute will provide the required land only. A total 15 months will be given for completion of project (for planning, design approvals as well complete construction, procurement of the equipment's and SITC is included) as per approved layout complying with AERB norms from the date of handing over of site to contractor. The Construction of Cath lab area must be done keeping in mind recent and appropriate IPHS guidelines.
Site Modification Work Page no. 46	AIIMS Rishikesh reserves the right to alter the design or direct change in plan/area/number of items to improve the facility in best interest of patient care.	Please see the points # & ## mentioned below.

To be added :

The scope of work also covers the preparation of drawings for E & M schemes and approval of the same from the respective local bodies/ Fire Officer/Lift Inspector etc. before the commencement of work. During execution, if the local bodies etc. require a modification, the same shall be executed without any extra cost. Finally, after execution, approvals / NOCs / clearances from local bodies etc. shall be the responsibility of successful bidder for which nothing extra is payable.

Contractor shall provide occupation certificate, final fire NOC and any other approval required for obtaining, so (if applicable) from appropriate authorities nothing extra shall be paid except Fees paid to Govt. Department / Local Bodies. Any statutory fees as demanded by local bodies shall be reimbursed to the contractor on production of original receipts/ vouchers. However, before depositing any fees to local body, contractor shall take permission from Engineer-in-charge.

Page 50	6. Shifting of existing underground services including STP, ETP or strom water line , HVAC pipeline , BMS cables etc, is in scope of contractor	Shifting of existing underground services including STP, ETP or strom water line , HVAC pipeline , BMS cables etc, is in scope of contractor. Engineering department AIIMS Rishikesh will provide assistance , if required.
Page 50	W. As highlighted earlier , the proposed construction area, the list of items and their numbers are approximate. Based on the	W. All drawings and technical data sheet shall be approved by Engineering department AIIMS Rishikesh.

Corrigendum/ Addendum

	<p>outcome of tender/recommendations of bidders, AIMS Rishikesh reserves the right to alter the design /direct change in plan/area/ number of items to be supplied to improve the facility in best interest of patient care.</p> <p>X. Bidder should ensure that all the provisions, which are a part of standard facility, must be considered , irrespective of its mention or erroneous omission.</p>	<p>X. Bidder should ensure that all the provisions, which are a part of standard facility, must be considered , irrespective of its mention or erroneous omission.</p>
Page 46	<p>The Site Modification Work -Biplane D.S.A.: The Site Modification Work for the area of approx. 7230.72 sq. ft. (674 Sqm) In which, area of Ground floor is 3615.36 sq. ft. (336 Sqm) and area of first floor is 23615.36 sq. ft. (336 Sqm)</p>	<p>The Site Modification Work - Biplane D.S.A.: The Site Modification Work for the area of approx. 7230.72 sq. ft. (674 Sqm) In which, area of Ground floor is 3615.36 sq. ft. (336 Sqm) and area of first floor is 3615.36 sq. ft. (336 Sqm)</p>

Note: Rest of submissions of the bidders are not accepted.