

Proposed Layout Plan OF DRF center Urology

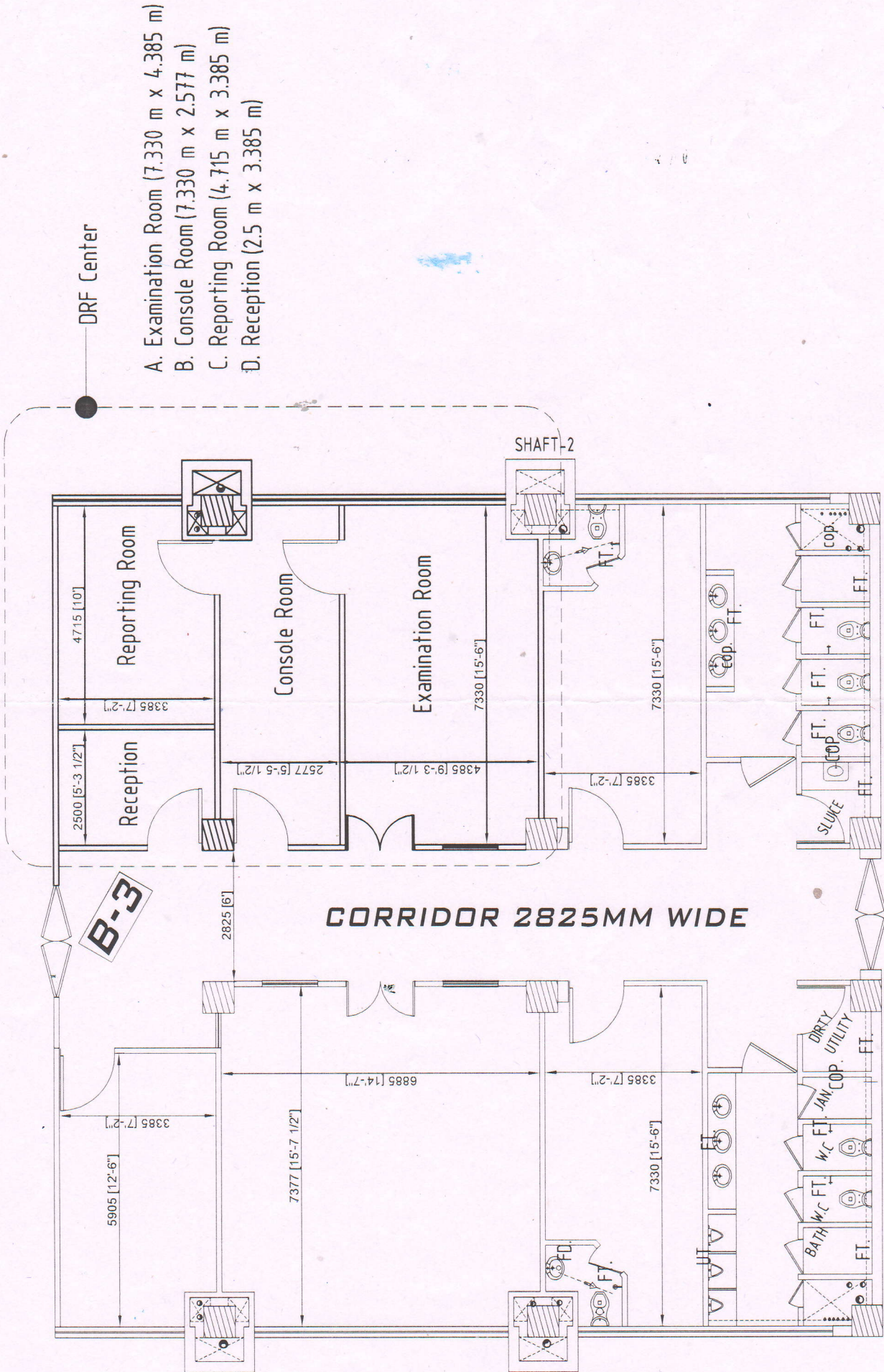

DRF Center

- A. Examination Room (7.330 m x 4.385 m)
- B. Console Room (7.330 m x 2.577 m)
- C. Reporting Room (4.715 m x 3.385 m)
- D. Reception (2.5 m x 3.385 m)

B-3

CORRIDOR 2825MM WIDE

Entry