

ALL INDIA INSTITUTE OF MEDICAL SCIENCES

RISHIKESH

PROSPECTUS

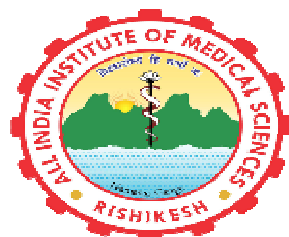

JULY 2019 SESSION

MPH COURSE

How to Apply

Apply online through our website:

<http://www.aiimsrishikesh.edu.in>

or call us directly with your questions.

Phone No.: **0135-2462932**

Application Fees

SC/ST Rs. 1200/- + Transaction Charges as applicable

UR/OBC: 1500/- + Transaction Charges as applicable

PWD: Exempted from any fee

CONTENTS

| S. No. | Particulars | Page No. |
|--------|--|----------|
| I. | About Public Health – AIIMS Rishikesh | 03 |
| II | Number of Seats | 03 |
| III | Tentative Dates | 04 - 05 |
| IV | Summary of Examination Pattern | 06 |
| IV | Objectives of MPH | 07 |
| V | At a Glance : Master of Public Health Program | 07 – 10 |
| VI | Format of Sponsorship Certificate by Central/State Govt./Armed Forces (Sponsoring Authorities) | 11 |

About Master of Public Health – AIIMS Rishikesh (MPH)

Public Health education for long has been expected to find solutions for multitude of Public Health problems. Existing capacity and hence output in field of public health in India is highly inadequate to meet this need. To ensure that such critical mass of Public Health experts is built and maintained, it is recommended to strengthen training capacity of individuals working in field of health care.

SPH - AIIMS Rishikesh is dedicated to provide excellence in public health education, research, fellowship, training, and highest standard of care to community. Master of Public Health (MPH) program at AIIMS Rishikesh is developed to provide professional's critical multidisciplinary training to help tackle various public health issues and achieve leadership position.

Aim of program is to develop best quality public health professionals to deliver outstanding health care to all through evidence based public health practice. Students from diverse disciplinary and professional backgrounds at Public Health - AIIMS Rishikesh are imparted training by using different pedagogical methods which includes problem-solving exercises, field based training including observerships in organizations working in field of Public Health, case studies, and or interactive methods.

Number of Seats

| Eligible Candidates | Essential Qualification | Seats*# |
|---------------------|--|--|
| Medical | M.B.B.S./BDS/AYUSH (Alternative system of Medicine in India) degree | 10 (UR – 6, OBC – 2, SC – 1, ST – 1) |
| Non-Medical | Bachelor's degree in Nursing, Veterinary Sciences, Engineering (B.E. /B.Tech.) with minimum 55% marks. Master's degree (M.A./M.Sc.) with minimum 50% marks in Physiotherapy, Occupational therapy, Nutrition, Pharmacology, Pharmacy, Agriculture Sciences, Social Sciences or any other Science degree. | 03 (UR – 1, OBC – 1, SC – 1) |
| Sponsored | M.B.B.S./BDS/AYUSH/Health Sciences degree with three years' experience. | 02 |
| Total | | 15 |

* Reservation of seats as per Government of India rules. # Number of seats is subject to change.

Note: Degree must be obtained on or before 31 July 2019 and recognized by Medical/Dental Council of India/University Grant Commission/AICTE. Foreign candidates, who have their medical degrees recognized by Medical Council of India, are required to route their applications through Government of India, Ministry of Health & family Welfare. These candidates will be required to appear for entrance test as well as interview. Vacant seats in any of above categories may be considered for filling up from other categories.

Tentative Dates

| | |
|--|---|
| Last Date for Online Registration of Application on AIIMS website www.aiimsrishikesh.edu.in | 15 June 2019 (up to 5:00 PM) |
|--|---|

Important Notice

1. Please fill Online Application carefully. It may not be possible to make changes after Registration as indicated.
2. Any Amendment/Rectification/Change/Editing is NOT allowed in Name, Date of Birth and Community i.e. SC/ST/OBC (NCL)/UR & PWD status after payment of application fee through Debit/Credit Card/Net Banking.
3. Other changes in online Registration/Application i.e. Nationality, Sponsored to General, General to Sponsored etc. will NOT be permitted after 20 .05.2019.
4. Applicants may note that further correspondence will NOT be entertained in this regard.

| | | |
|---|--------------|----------|
| Date of Uploading Prospectus and Registration of Online Application through web portal | 20 May 2019 | Monday |
| Last date for Registration of Online application | 15 June 2019 | Saturday |

MPH Course

| | | | |
|---|--|---------------------|---------------|
| • | Status of Application & Rejected application with reason for rejection. Applicants are required to check status on 20.06.2019 through Registration Status of My Page after Login. | 19 June 2019 | Wednesday |
| • | Last date for submission of required documents for Regularization of Rejected Application. No Correspondence will be entertained after 24.06.2019 under any circumstances and candidates are requested NOT TO CONTACT Examination Section. | 24 June 2019 | Monday |
| • | Last date for Ministry of Health & Family Welfare, Govt. of India to forward an approval regarding "No Objection" to Foreign National for appearing in MPH Course Entrance Examination for July 2019 session. | 24 June 2019 | Monday |
| • | Allotment of Roll Nos/Admit Card on website. | 01 July 2019 | Monday |
| • | Written Test through online (CBT) mode / OMR | 08 July 2019 | Monday |
| • | Expected date of declaration of Result | 15 July 2019 | Monday |
| • | Departmental Assessment | 23 July 2019 | Tuesday |
| • | Final result | 26 July 2019 | Friday |

To facilitate quick redressed of queries, use registered email Id of Registration Form. Replies/Clarifications will only be given through this email.

Declaration of Results

Results for MPH will be only available on website at www.aiimsrishikesh.edu.in.

Result of individual candidate will NOT be informed on telephone and candidates are advised NOT to call Examination Section for such information. However, individual result can be checked after declaration of final result from website through Result of My Page after Login.

Application Fee

- General / OBC Category: Rs.1500/- + Transaction Charges as applicable
- SC/ST Category: Rs. 1200/- + Transaction Charges as applicable
- PWD Candidates is exempted from any Fee

Mode of payment: Through NEFT/RTGS

All applicants are advised to read Prospectus and Help Manual carefully before starting Online Registration and ensure that no column is left blank. In event of rejection of application form, no correspondence/request for reconsideration will be entertained. Applicants are also advised to download and take a print of Registration Slip. They should retain a copy of Registration Slip till completion of Admission Process. Please visit www.aiimsrishikesh.edu.in regularly for latest notification/announcement as well any Addendum/Dedendum/Corrigendum/Latest updates etc. regarding this Examination.

III- SUMMARY OF EXAMINATION PATTERN
(Please see text for details and explanations)

| | | |
|----|--------------------------------|--|
| 01 | Mode of Examination | Computer Based Test (CBT) [Online] / OMR |
| 02 | Date of Examination | Monday, 08 July 2019 |
| 03 | Timing of Examination | 10.00 AM Onwards |
| 04 | Location of Examination Centre | AIIMS Rishikesh |
| 05 | Language of Paper | English |
| 06 | Type of Examination | Objective Type |
| 07 | Mode of Examination | Written & Interview |
| 08 | Type of Questions | Multiple Choice Questions (MCQs) |
| 09 | Marking Scheme | Correct Answer: One mark (+)1 Incorrect Answer: Minus one-third (-)1/3 Unanswered / Marked for Review: 0 Not Answered : 0 |
| 10 | Method of resolving ties | Tie among aspirants will be resolved according to age (Date of birth), older candidate shall get preference over younger one. |

Details will be mentioned in admit card.

Objectives of MPH

On completion of MPH Course a public health professional should be able to:

1. Identify and prioritize key public health issues.
2. Understand principles involved in management of health service organizations and in planning future development of health services.
3. Understand principles involved in economic assessment of health and of services for its protection and restoration.
4. Develop competency in research and understand ethical principles relevant to public health work.
5. Encourage community participation in health related activities and programmes.

At a Glance: Master of Public Health Program

Admission to course

1. Admission to third batch of Master of Public Health course will commence from July 2019.
2. Admission to courses imparted at Institute is made on merit on all Indian basis by holding an entrance examination by Institute, after issuing a country wide admission notice. Admission notice is published in leading national newspapers of India.

Duration of MPH course: Full time two years course

Course will start from 1st August 2019.

Method of Selection

Through Entrance Examination only

Candidate would be selected for admission to MPH program on basis of written entrance test and personal interview/departamental assessment. Successful candidates of written entrance test would be required to appear for a personal interview after entrance test.

Inter-Se Merit

If two or more candidates obtained equal marks in entrance test then inter-se-merit for selection to course shall be determined on basis of following:

- a) A candidate who has made more attempts in passing MA, MSc.etc examinations would rank junior to candidate who has made lesser attempts.
- b) If attempts made in passing MA, M Sc.etc. examinations are also same then candidate who has obtained higher marks in B.Sc. examination shall rank senior to a candidate who has obtained lower marks.
- c) If attempts made in passing said examination and marks obtained in examination are also same, then a candidate senior in age shall rank senior to a candidate who is junior in age.

Course Fee

Indian Nationals: Rupees 1 lakh 40 thousand for a period of two years: 35,000 per semester (4 semesters) International Candidates: \$3000.

Instructions for Sponsored /Deputed candidates

A candidate applying for admission as sponsored/deputed candidate is required to furnish following certificate from his/her employer for admission to course:

- 1) That candidate concerned is a permanent or regular employee of Government Department/Institute/Medical College - deputing/sponsored authority for last at least three years as on 30.06.2019.
- 2) That after getting training at AIIMS, Rishikesh candidate will be suitably employed by deputing/sponsoring authority to work in specialty in which training is received by candidate at AIIMS Rishikesh.
- 3) That no financial implication in form of emoluments stipend etc. will develop upon AIIMS Rishikesh, during entire period of his/her course. Such payment will be responsibility of sponsoring/deputing authority.

NOTE: Deputation/sponsorship from private nursing homes shall not be accepted.

Examination

At end of each year, candidate will be examined both in theory and practical examination. Internal Assessment will be made from day to day assignment and its evaluation. At end of two years, successful candidates will be presented Master of Public Health Degree.

Joining time

Selected candidates must join their respective courses on prescribed date, as indicated in their admission letter. Selection of those who fail to join by specified date shall automatically stand cancelled.

Accommodation Facility

Accommodation will be provided subject to availability of rooms in hostel.

General Information

- 1) Candidate should fill his/her online application form available on AIIMS website i.e. <http://www.aiimsrishikesh.edu.in>.
- 2) Incomplete applications will not be considered, and no correspondence will be entertained in this matter. All particulars in application form must be filled carefully and legibly. All claims made in application must be supported with documentary proof.
- 3) Candidates who have obtained their MBBS degree from a Medical College not recognized by Medical Council of India are not eligible to apply.
- 4) Candidates in employment must forward their application through proper channel. Online Application will be treated as advance copy of application. Application through proper channel should be sent to Director of Institute and se must reach office of Director before closing date.
- 5) No request for a change of category applied for shall be entertained after submission of application to Institute.
- 6) Number of vacancies where indicated are provisional and may be reduced/ increased without prior notice.
- 7) Roll Numbers/Admit Cards for appearing in entrance examination will available for download to eligible candidates and can be downloaded from website by logging into their accounts on website with their respective login id and password. Roll Numbers/Admit Cards will NOT be sent by post.

- 8) Candidates are requested to cooperate with security personnel and other staff who have been instructed to carry out frisking at entry of examination hall/premises.
- 9) All candidates appearing for entrance test are instructed 'NOT TO BRING' water bottle, car key (Remote), chain, any mobile phones/pager/pen/wrist watch/ring/wallets/ladies purse/ornaments (Earrings, rings etc.) or any or electronic device, even envelope of admit card to examination hall. Candidates with these articles will not be permitted to enter in examination hall. Examination centres are not responsible for safe custody of belongings of candidates and they have to make their own arrangement for their safe custody.
- 10) Entrance examination/interview will be held as per schedule. These dates will not be changed, even if day is declared as a holiday or half-holiday by government. Attending interview/ counselling is mandatory.
- 11) No TA/DA is admissible for entrance examination or interview.
- 12) Decision of Director of Institute in matter of selection of candidates for various courses shall be final.
- 13) Any attempt on part of a candidate to influence selection, directly or indirectly, will be treated as disqualification.
- 14) Selected candidates shall have to pay fee etc. on same day, failing which his/her selection will be treated as cancelled and seat will be offered to candidates on waiting list in order of merit.
- 15) Candidates selected for course shall have to furnish migration certificate from University/Institute from which they passed their last examination at time of their joining, along with all other certificates in original in support of their qualification, experience, etc.
- 16) No individual intimation is sent to unselected candidates, and no correspondence on subject is entertained.
- 17) Period of training is strictly full time and candidate will not be allowed to pursue any other course during this period.
- 18) Private practice in any form during course is prohibited.
- 19) Ragging is a cognizable offence, and is banned in Institute. Stern action shall be taken against any offenders. Any one indulging in ragging shall be punished according to institution rules and law.
- 20) These rules are subject to change in accordance with decision of Institute taken from time to time.
- 21) In case any dispute shall be settled within jurisdiction of Uttarakhand High court.

**FORMAT OF SPONSORSHIP CERTIFICATE BY CENTRAL/STATE GOVT./ARMED FORCES
(SPONSORING AUTHORITIES)**

1. I certify that Dr./Miss/Mrs./Mr.* _____ is being sponsored for training leading to award of **MPH Courses Degree** in _____ at All India Institute of Medical Sciences Rishikesh for session commencing in **July 2019**.
2. That Dr./Miss/Mrs./Mr.* _____ is a permanent employee of _____ (name of the State/Central Govt. Dept./Office/Armed Forces/the Competent Authorities of PSU/Autonomous Body etc.)
3. That Post Graduate **MPH Courses Entrance Examination** for which candidate is being sponsored, is not available in this State.
4. That he/she after getting training at AIIMS Rishikesh will be suitably employed by sponsoring authority in speciality in which training is to be provided in All India Institute of Medical Sciences Rishikesh.
5. That candidate will be paid all emoluments by sponsoring authority during entire training period. Such payment will not be responsibility of All India Institute of Medical Sciences Rishikesh.
6. That candidate is being sponsored for entire duration of course as specified in prospectus for above mentioned course.

Date : _____

Place : _____

Signature of _____
Sponsoring authority

Name _____
(in BLOCK LETTERS)

Designation _____

Office Seal _____

*Delete whichever is not required.

IMPORTANT:

- (i) **Above certificate, duly signed only by Competent Authority i.e. Secretary/Director General of Health Services of Central/State Government concerned/ DGAFMS/ Director/ Executive Head, will be considered.**
- (ii) No addition or alteration in above certificate is allowed.
- (iii) Subject/Discipline must be specified in sponsorship certificate failing which candidature will not be considered under sponsored category.

NOTE 1: While sponsoring candidates, Central/State Government/ Defence Authorities/PSU/Autonomous Bodies should furnish a certificate prescribed for this purpose duly completed and signed by competent authority.

NOTE 2: 'Sponsorship Certificate' should indicate discipline/speciality for which candidate is being sponsored, failing which application will not be considered under Sponsored Category.

Glimpse :



ALL INDIA INSTITUTE OF MEDICAL SCIENCES, RISHIKESH

अखिल भारतीय आर्युविज्ञान संस्थान, ऋषिकेश





ALL INDIA INSTITUTE OF MEDICAL SCIENCES RISHIKESH



Prof Ravi Kant

FRCS (Engl), FRCS (Edin), FRCS (Glasg), FRCS (Irel),
FAMS, MS, DNB, FACS, FICS, FAIS
Awarded "Padma Shri", Dr BC Roy (Eminent Medical Teacher)

Director & CEO



Foundation Stone Laid in- 2004
Institute Started- 2012

AIIMS



Faculty Position

| Post | Sanctioned | Currently Working |
|----------------------|------------|-------------------|
| Professor | 54 | 33 |
| Additional Professor | 45 | 27 |
| Associate Professor | 81 | 56 |
| Assistant Professor | 125 | 108 |
| Total | 305 | 224 (73.4%) |

Residents/Tutors Position

| Post | Sanctioned | Currently Working |
|---------------------------------------|------------|-------------------|
| Senior Resident | 327 | 269 (82.2%) |
| Junior Resident Tutor/Demonstrator | 371 | 339 (91.3%) |

Academic Programs

| # | Academic courses | 2016 | Present Status |
|----|-------------------------------|----------|-----------------------|
| 1 | MBBS Students | 450 | 605 |
| 2 | MD/MS Seats | 20 | 276 |
| 3 | DM/MCh Seats | 0 | 66 |
| 4 | PhD Candidates | 0 | 80 |
| 5 | PDCC | 0 | 28 |
| 6 | MSc (Nursing) + MSc (Medical) | 0 | 28+2=30 |
| 7 | MPH | 0 | 28 |
| 8 | BSc Nursing | 60 /Year | 100 /Year |
| 9 | BSc (Paramedical Subjects) | 0 | 10 |
| 10 | New Courses | 10 | 31 (65 more approved) |

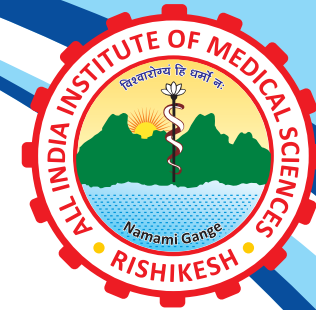

Teaching and Learning Activities



Paperless Examination



Computer Lab for Skill Development



Faculty Skill Development Programs

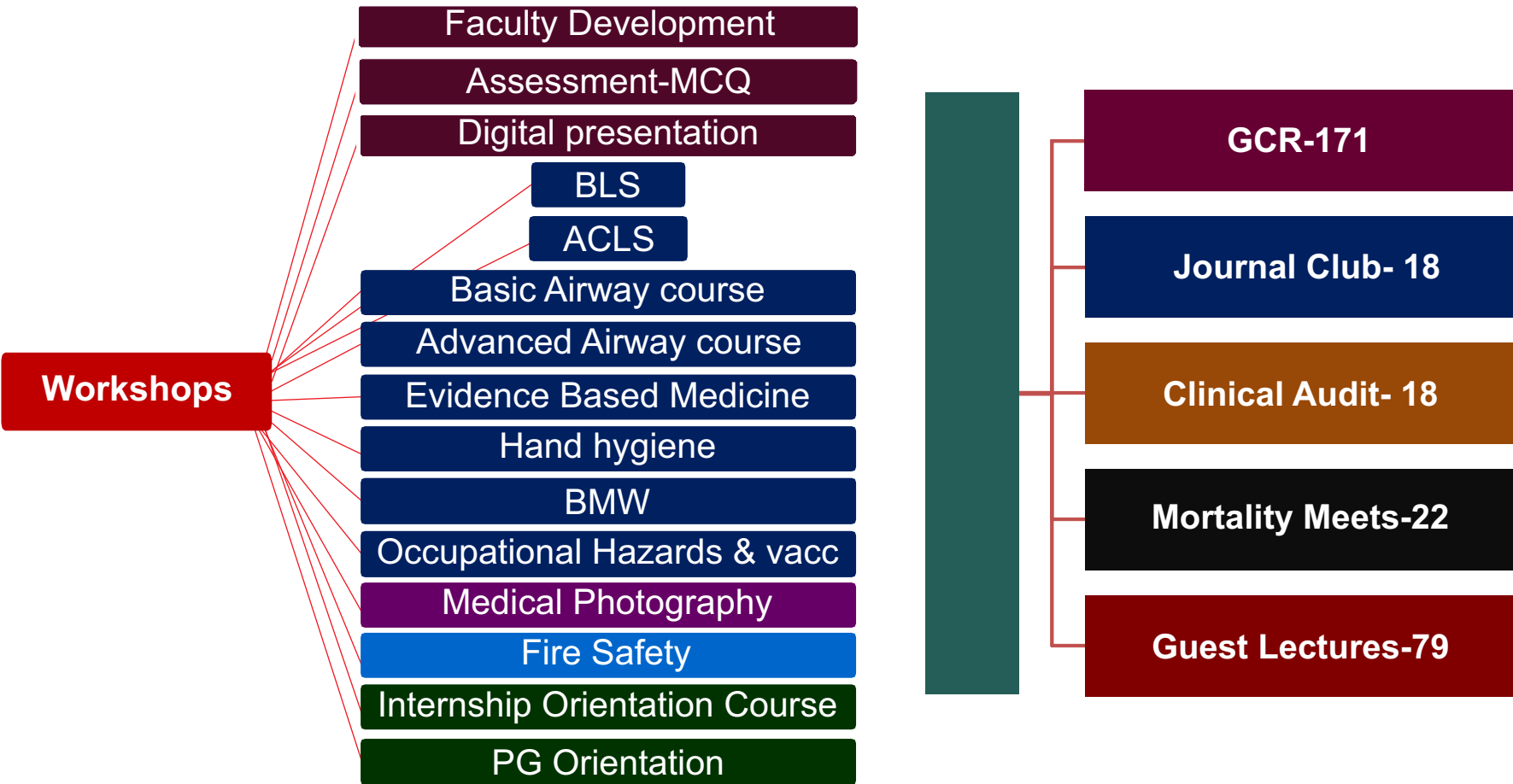

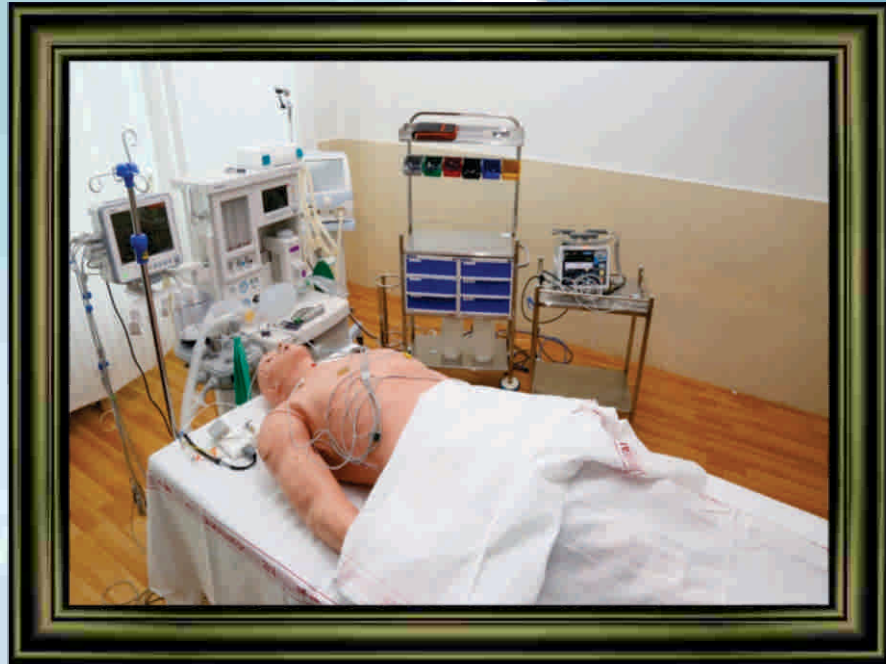

Simulation Lab



Students learning in Simulation Lab



Research & Publications

| RESEARCH | 2016-17 | 2017-18 | 2018-19 |
|---------------------|---------|---------|---------|
| Intramural projects | 142 | 233 | 323 |
| Students projects | 06 | 23 | 35 |
| Extramural projects | 02 | 10 | 20 |
| Publications | 145 | 301 | 453 |
| Postgraduate Thesis | 12 | 111 | 223 |



RESEARCH

MoUs for Teaching Training & Research

- 22
- PGIMER, Chandigarh
- Tata Memorial Hospital, Mumbai
- NIMHANS, Bengaluru
- SGPGIMS, Lucknow
- NIHFWS, New Delhi
- AIIMS, Bhopal
- IIT, Roorkee
- CSIR-IITR, Lucknow
- Cure International India Trust, New Delhi
- UHFWS, Dehradun



| RESEARCH | |
|--|---|
| MoUs for Teaching Training & Research | <ul style="list-style-type: none">• THDC, State Government, Airport Authority• Swami Ram Himalayan University Jolly Grant, Dehradun• DSVV, Haridwar• The Hans Foundation, New Delhi• Patanjali University, Haridwar• SGRR University, Dehradun• Seema Dental College, Rishikesh• PLMSPG College, Rishikesh• Columbia Asia Hospitals Pvt. Ltd. India |



| RESEARCH | |
|--|--|
| MoUs for Teaching Training & Research | <ul style="list-style-type: none">• University of Colorado Denever / ANSCHUTZ MEDICAL CAMPUS• Cornell University for and on behalf of Weill Cornell Medicine, New York, USA• Shock Trauma Centre, Baltimore, USA• Tan Tock Level 1 Trauma Centre, Singapore• Ram Bam Medical Campus Israel• Rutgers University, New Jersey• Mac Master University• 12 # MoUs are under process with various Institute/ Universities |

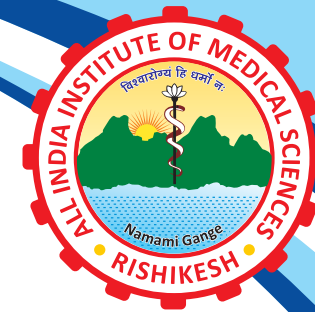

Hospital Statistics



Patients Inflow



**Free Langar
for Patients & Attendants**



Cashless Campus

Functional Departments (OPD)

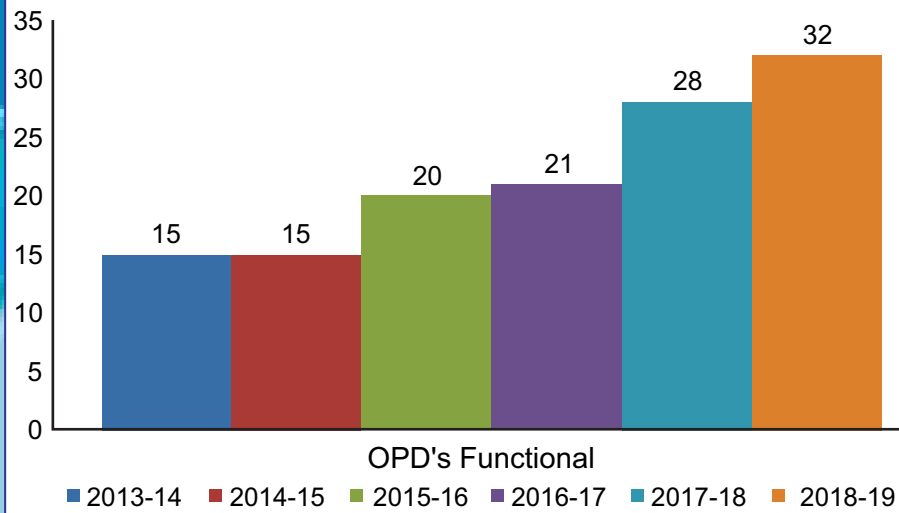

OPD Visit Yearly

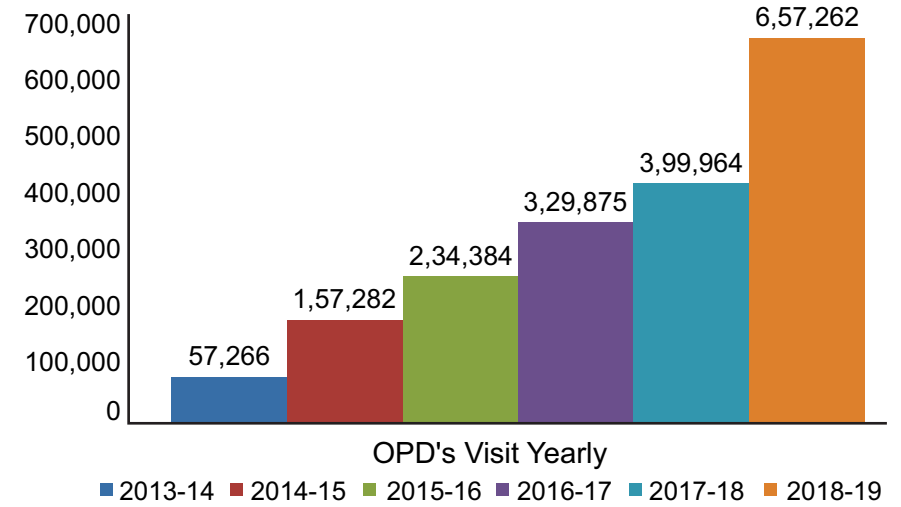

Special Clinics

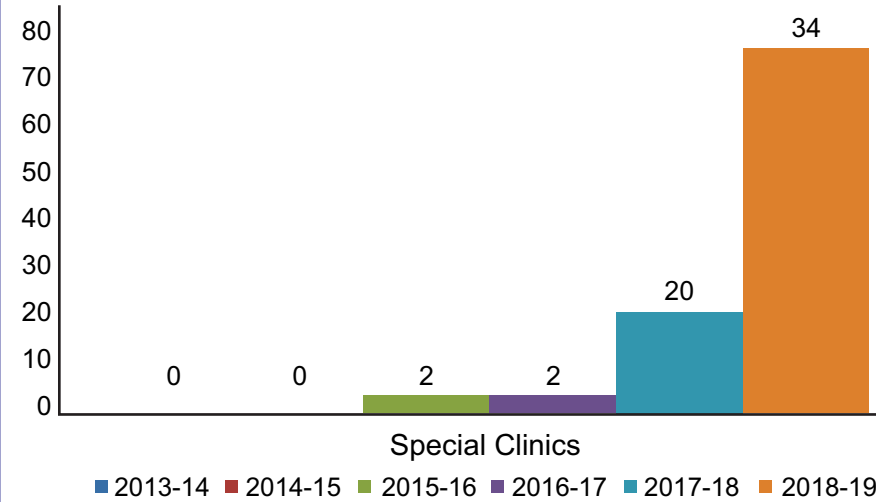

Super specialist Patient Care Services- 81

| | |
|--|--|
| 1. Breast Disorders and Breast Cancer Clinic | 23. Movement Disorders |
| 2. Bronchial Asthma | 24. TB Clinic |
| 3. Colorectal Clinic | 25. PMR Rheumatology Clinic |
| 4. Diabetes Mellitus | 26. Rhinology & Skull Base |
| 5. Dialysis Clinic | 27. TB Spine Clinic |
| 6. Endocrine Surgery | 28. Stroke & Spinal Cord Injury (SCI) Rehab Clinic |
| 7. Fever Clinic | 29. Surgical Oncology (Head & Neck Cancer) |
| 8. Geriatric Clinic | 30. Thoracic Surgery |
| 9. Gynaecology Oncology | 31. Vertigo Clinic |
| 10. Neonatology | 32. Cosmetic Reconstructive Gynaecology & Urogynaecology |
| 11. Neuro-Psychiatry Clinic | 33. Paediatric epilepsy |
| 12. Otology & Neurootology | 34. Preventive oncology |
| 13. Palliative Care Clinic | 35. Hand Clinic |
| 14. Paediatric Dermatology | 36. Craniofacial |
| 15. Female Pelvic Medicine & Neuro urology | 37. Aesthetic |
| 16. Paediatric Orthopaedics | 38. Cardiac Electrophysiology |
| 17. Head & Neck | 39. Heart Failure Clinic |
| 18. Haepato- pancreato Biliary | 40. Pigmentary |
| 19. Hypertension & Life style Disease | 41. Leprosy |
| 20. Liver Clinic | 42. Psoriasis & Immunobullous Disease |
| 21. Lung Cancer | 43. Eczema & Dermatitis |
| 22. Male Infertility | 44. STI |

Super specialist Patient Care Services- 81

| | |
|---|---|
| 45. Suraksha Clinic | 66. Glaucoma Clinic |
| 46. Geriatric Clinic | 67. Paediatric Ophthalmology |
| 47. Rheumatology Clinic | 68. COPD Clinic |
| 48. ART Clinic | 69. PAP Clinic(for OSA) |
| 49. Leukemia & MPN Clinic | 70. Interstitial Lung Disease Clinic |
| 50. Myeloma & Lymphoma Clinic | 71. Pediatrics Asthma Clinic |
| 51. Nerve Muscle Clinic & Stroke Clinic | 72. Pediatrics Nephrology Clinic |
| 52. Demyelinating Clinic | 73. Pediatric Neurology Clinic |
| 53. Headache Clinic & Botulinum Toxin Clinic | 74. Pediatric Endocrinology Clinic |
| 54. Epilepsy | 75. Pediatric Genetic Clinic |
| 55. Musculoskeletal Tumour Clinic | 76. Child & Adolescent Psychiatric Clinic |
| 56. Joint Replacement Clinic | 77. De- Addiction Clinic |
| 57. Sport Injury Clinic | 78. Sleep Disorder Clinic |
| 58. Clubfoot Clinic | 79. Motion Analysis Clinic |
| 59. Orthopaedic Hand & Brachial Plexus Clinic | 80. Diabetic foot & Traumatic Brain Injury (TBI) Rehab Clinic |
| 60. Scoliosis Clinic | 81. Pain intervention & Amputee Rehab Clinic |
| 61. Shoulder Clinic | 82. Surgical Oncology |
| 62. Assisted Reproduction (IVF) & Infertility | 83. Pallative and Rehabilitation Clinic |
| 63. Squint & Orthoptic Clinic | 84. Special Emergency Medicine Clinic |
| 64. Retina Clinic | 85. Men's Health Clinic |
| 65. Cornea Clinic | |

AYUSH OPD Services Started in Feb 2017

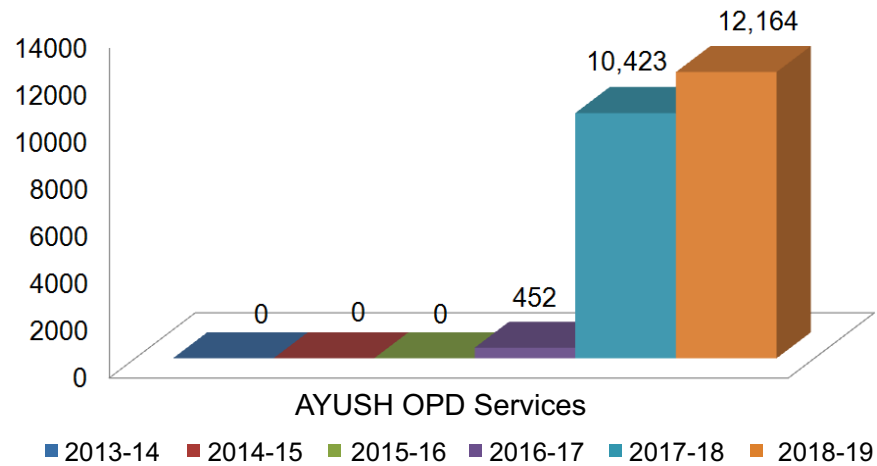

OPD Visit Yearly

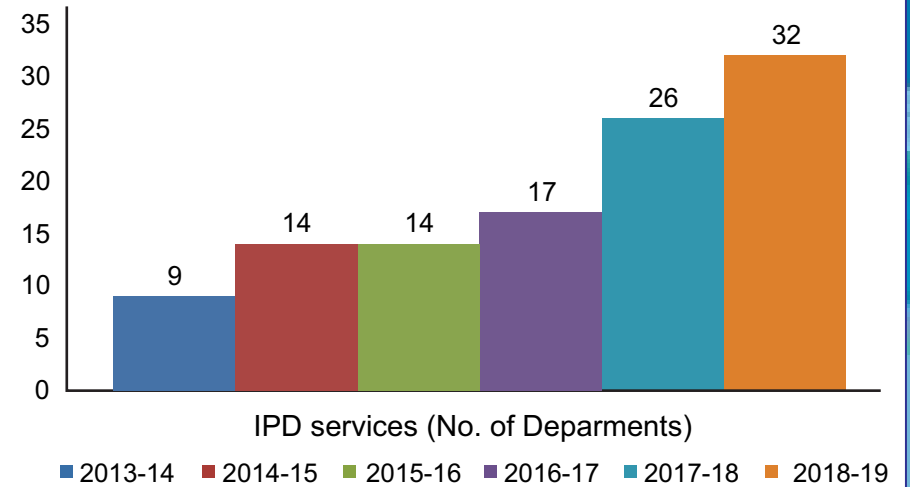

IPD Services Started from 30.12.2013 – Functional Beds

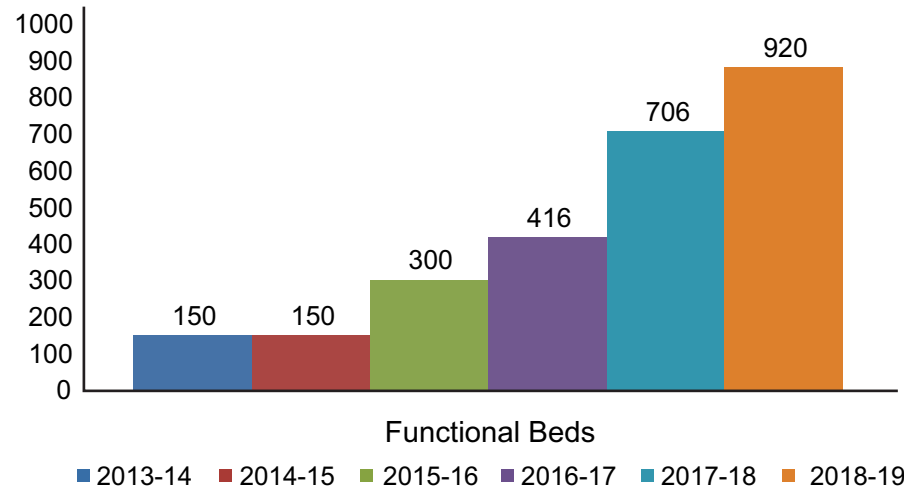

OPD Visit Yearly

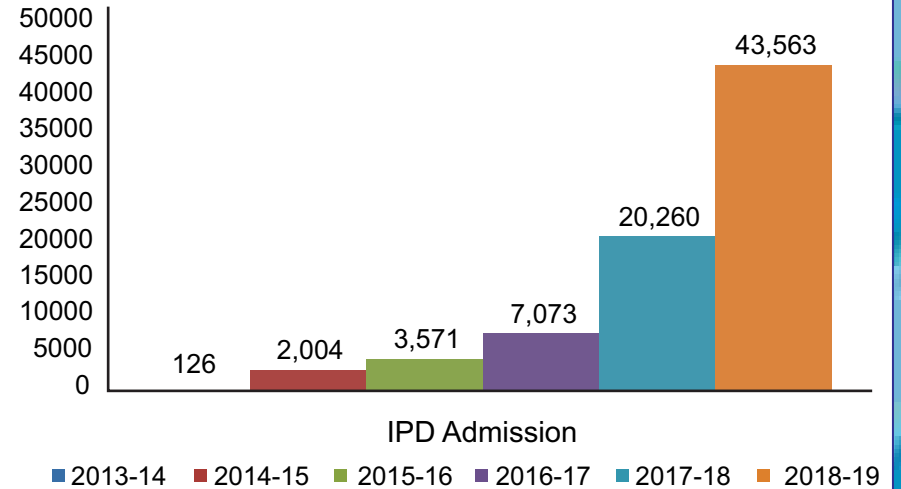

IPD Services Started from 30.12.2013–Bed Occupancy

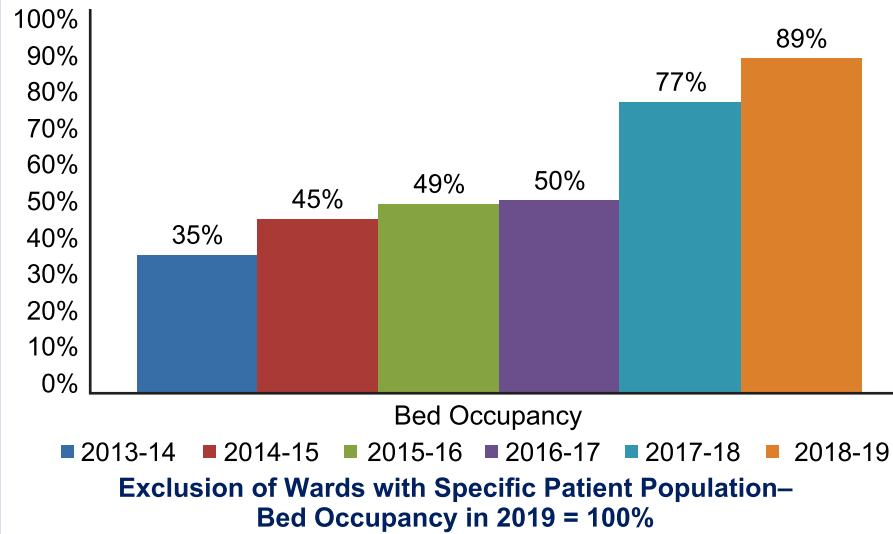

OT Services started from June 2014 – (OTs Functional Major)

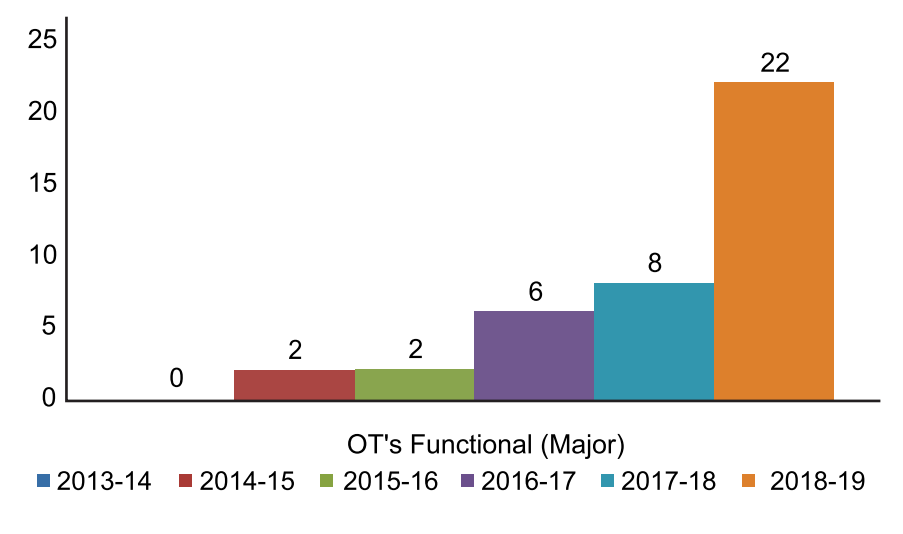

OT Services started from June 2014 – (OTs Functional Minor)

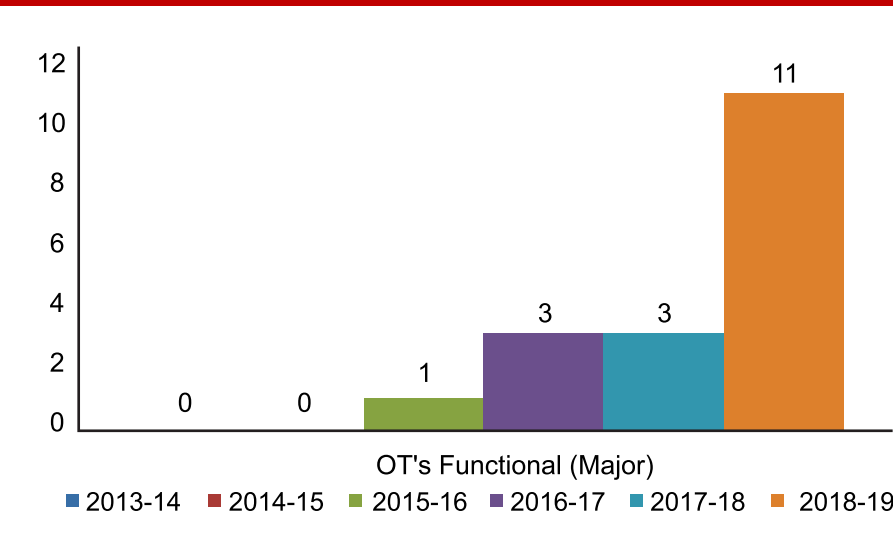

OT Services Started from June 2014 – Major Surgeries Performed

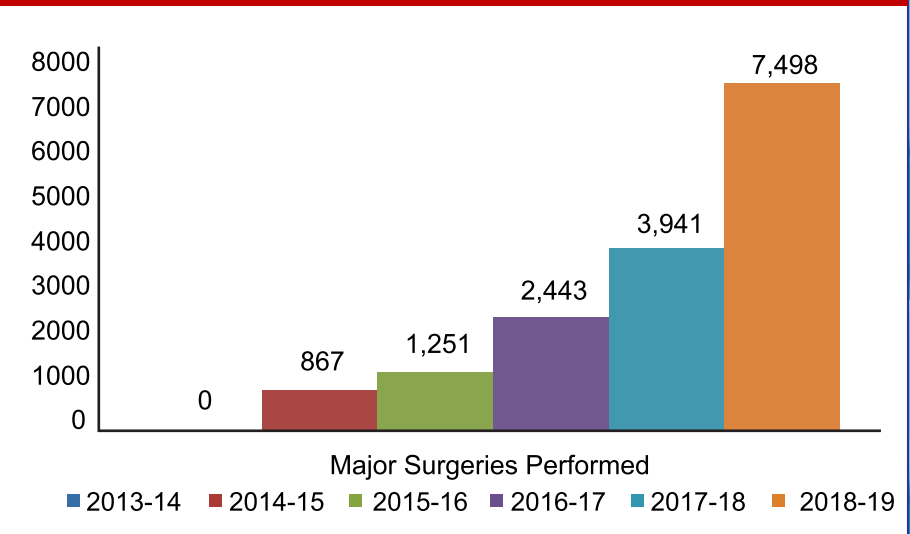

OT Services Started from June 2014 – Minor Surgeries Performed

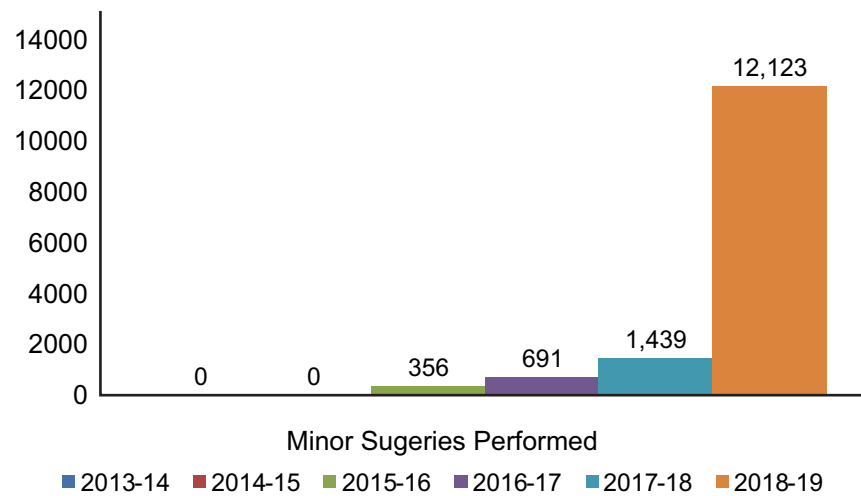

Super Speciality Department Surgeries Performed Year Wise

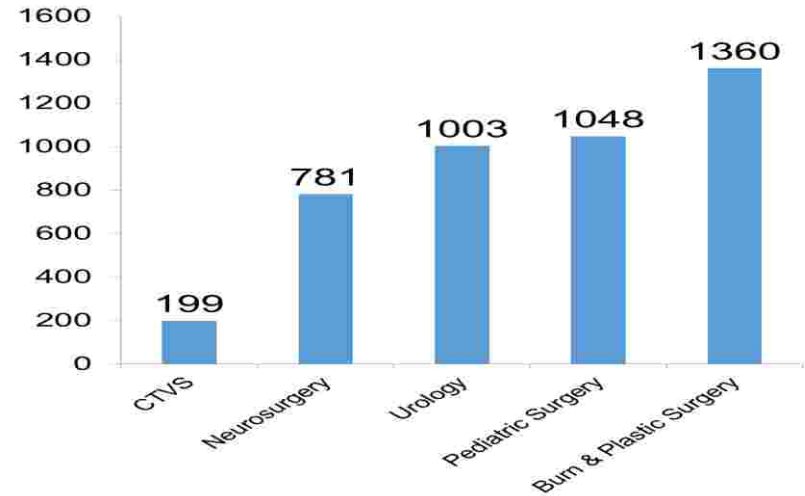

Dialysis Census in AIIMS Rishikesh Feb 18 to March 19

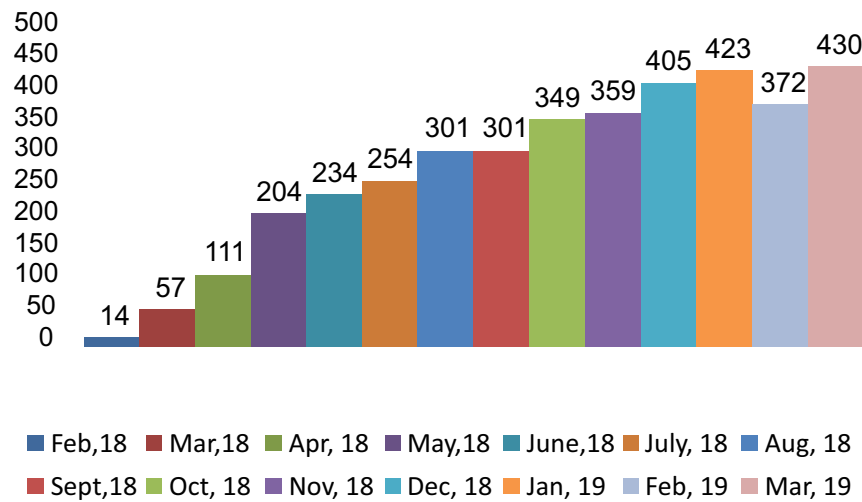

Trauma & Emergency Services 24 X 7 X 365



Modular OT



Modular OT



Modular Operating Theatre



Modular Operating Theatre



Operating Theatre



Neurosurgery = 780 Till Now

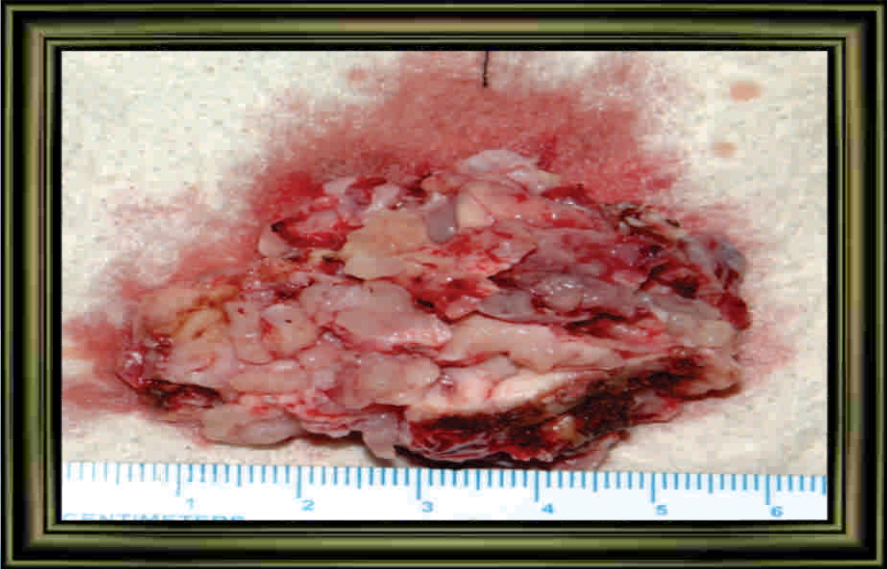
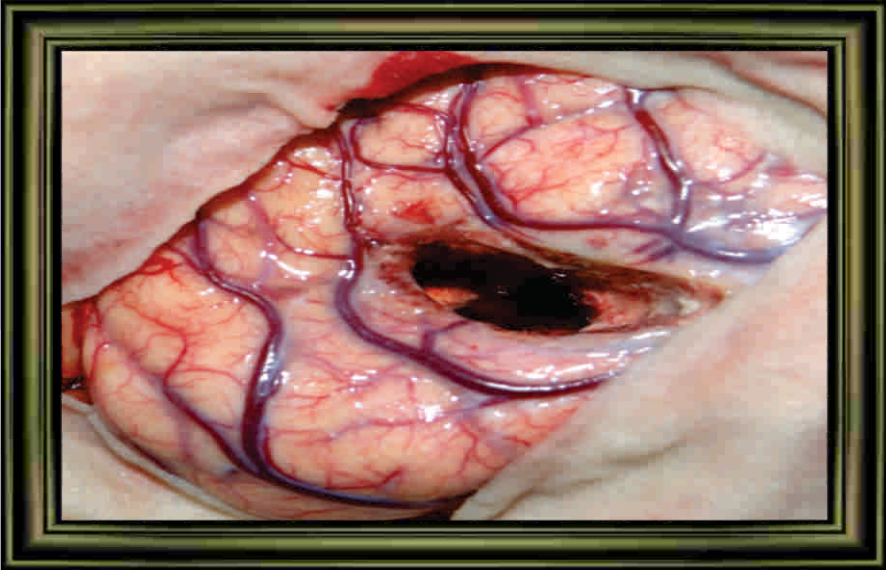

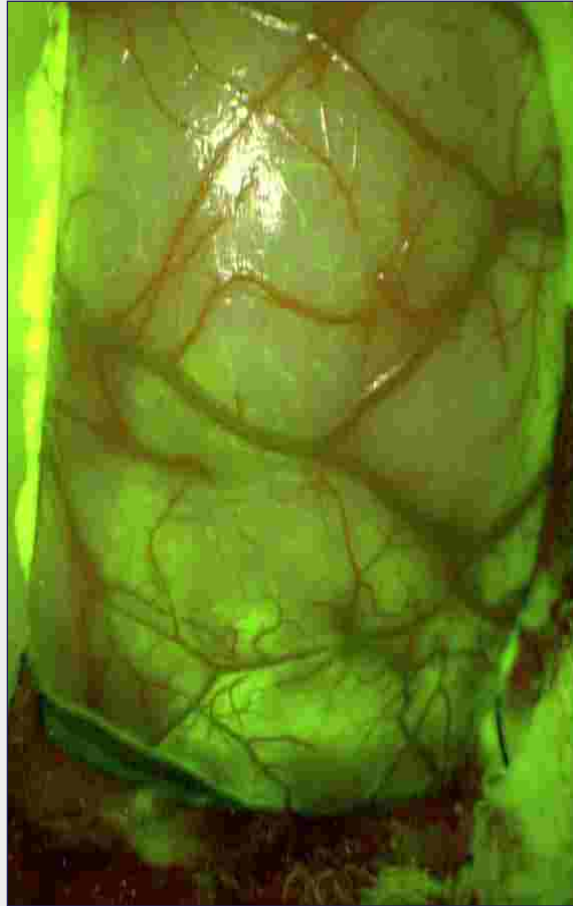
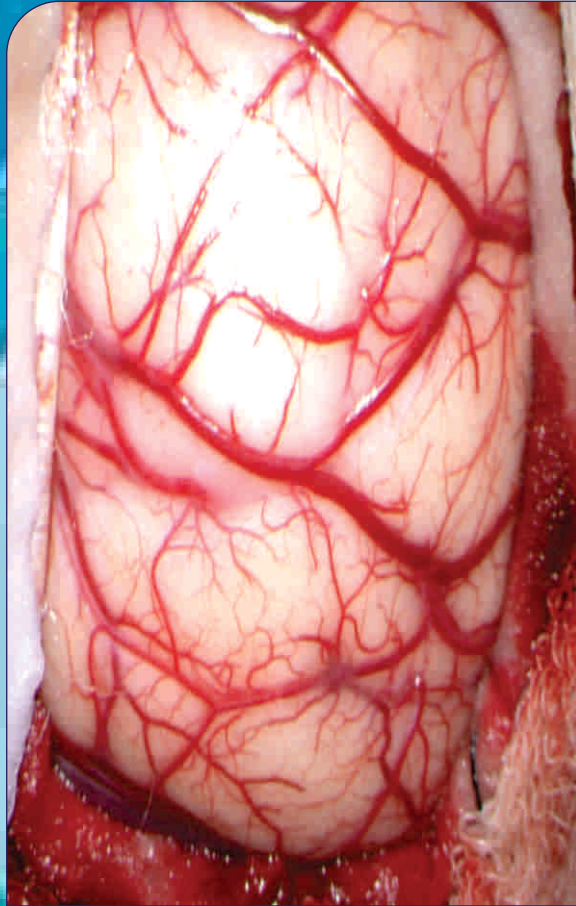

Use of Latest Technologies to Maximise Brain Tumour Resections and Improve Longevity of Patients





**Radiotherapy for Cancer Treatment
(26 January 2018) = 1,300**

High Energy State of Art Linear Accelerator (HELA)
Brachytherapy 16 Slice CT Simulator

**Gamma Camera for Cancer
Diagnosis-2,121**

SPECT Scan = 2,121

**Robotic Surgery
(26 January 2018) - 319**

Urology, Obs. & Gynae., General Surgery - 319 Cases



Dialysis (February 2018)



Total Dialysis - Approx. 4,000



Tertiary care Neonatal Intensive Care Unit (NICU) Functional since January, 2018

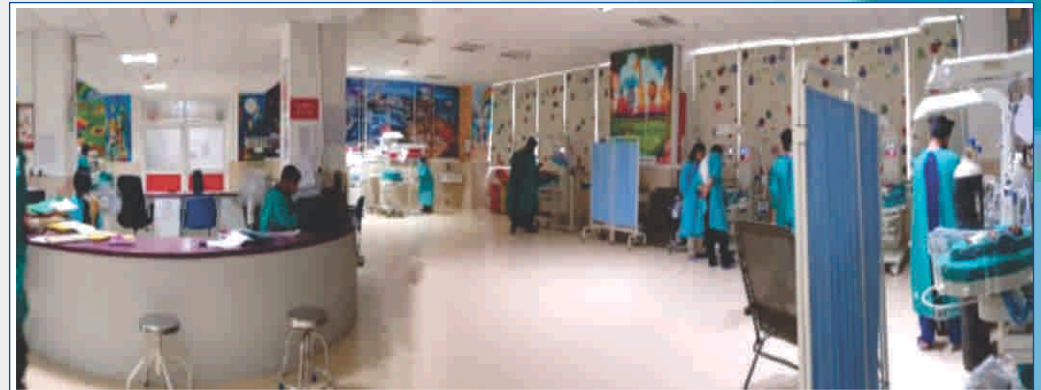



- Total Admissions Till Date: >2,500
- Inborn: >2,000
- Outborn: <500
- Lowest Survival: 600 g



- Neonatal ventilation
 - Total ventilation till date: 54
 - Survival: 49 (91%)

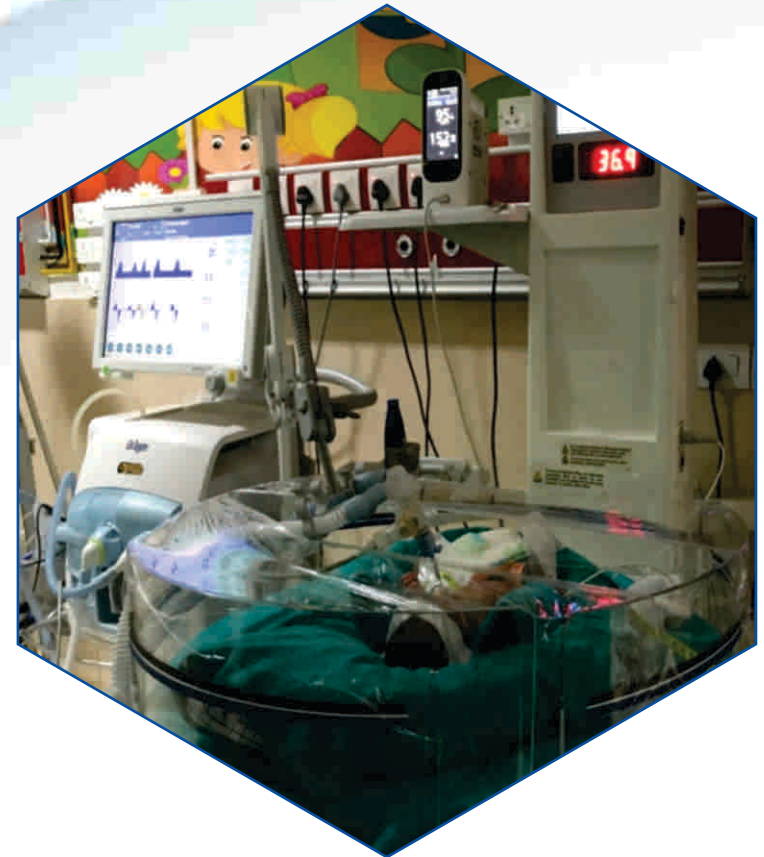

Facilities Available



Bedside Echocardiography



Cranial Ultrasonography



Phototherapy



Bedside Procedures

Facilities Available



Transcutaneous Bilirubinometry



Retinopathy of Prematurity Screening

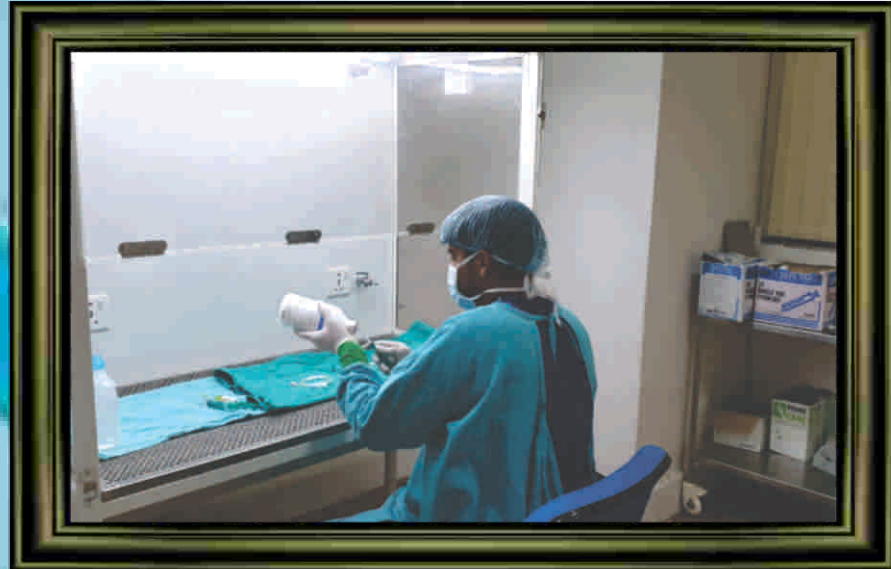

Aseptic Medicine Preparation Under Laminar Flow



Side Lab

Maternal and Nursing Care



Field Activities

- 04 Centres - Thano PHC
- Ramnagar Danda
- Raiwala PHC
- SAD Dhanaulti
- Daily OPD services
- School Health survey
- National Health Programs
- Community Awareness Programs

**Difficult Terrain, Disaster
Poor Accessible Areas**

**Provision for Air
Ambulance Services**

Outreach Health Camps

**Tele-Consultation
Tele-Education**



**Camps - 67
Patients- 50,779**

Area -

- Dharmawala
- Herbertpur
- Narayankoti
- Kedarnath
- Bijnor
- Mujaffarnagar
- Peepalkoti
- Badrinath
- Chamoli
- Netra Kumbha

Other Services

- Bone Bank
- Eye Bank
- Sleep Lab
- Counselling Services
- Dedicated International Desk
- Yoga for Faculty & Students

Other Achievements

- Received KAYAKALP Commendable Award of Rs.50 Lakhs in 2017-18
- Functional E-Hospital
- Waiver policy for poor and needy patients those are not having BPL or PMJAY card.

Outreach Health Camps



First Institute Among All New AIIMS to Sign MoU

Ayushman Bharat Yojana

| Financial Status | No. of Patients | Amount (Rs) |
|----------------------------|-----------------|-------------|
| Claim Initiated/Submitted | 494 | 94 lakhs |
| Claim Approved | 253 | 48 Lakhs |
| Actual Claim Amt. Received | 44 | 04 lakhs |
| Claim Amt. Pending | 209 | 45 Lakhs |



Date of commencement : 23 September 2018
Total Patient : 3157 + 641 = 3798

Atal Ayushman Uttarakhand Yojana

Date of Commencement:
25 December 2018

Total Patient - 3157

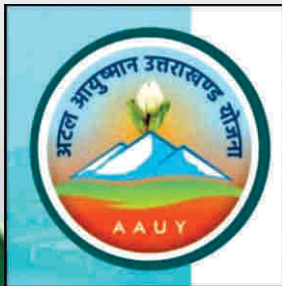

Atal Ayushman Uttarakhand Yojana

| Financial Status | No. of Patients | Amount (Rs) |
|----------------------------|-----------------|--------------|
| Claim Initiated/Submitted | 2474 | 4.5 Cr |
| Claim Approved | 1776 | 3.2 Cr |
| Actual Claim Amt. Received | 1051 | 1.7 Cr |
| Claim Amt. Pending | 726 | 1.5 Cr |



**Date of Commencement:
04 September 2018**

RBSK

RASHTRIYA BAL SWASTHYA KARYAKRAM
राष्ट्रीय बाल स्वास्थ्य कार्यक्रम

Advanced Centers Already Approved in Standing Finance Committee

Transplant Services

Advanced Ophthalmic Centre

Advanced Cardiac Centre

Oncology Centre

Administrative block

Academic Block for Clinical Department

Neurosciences block

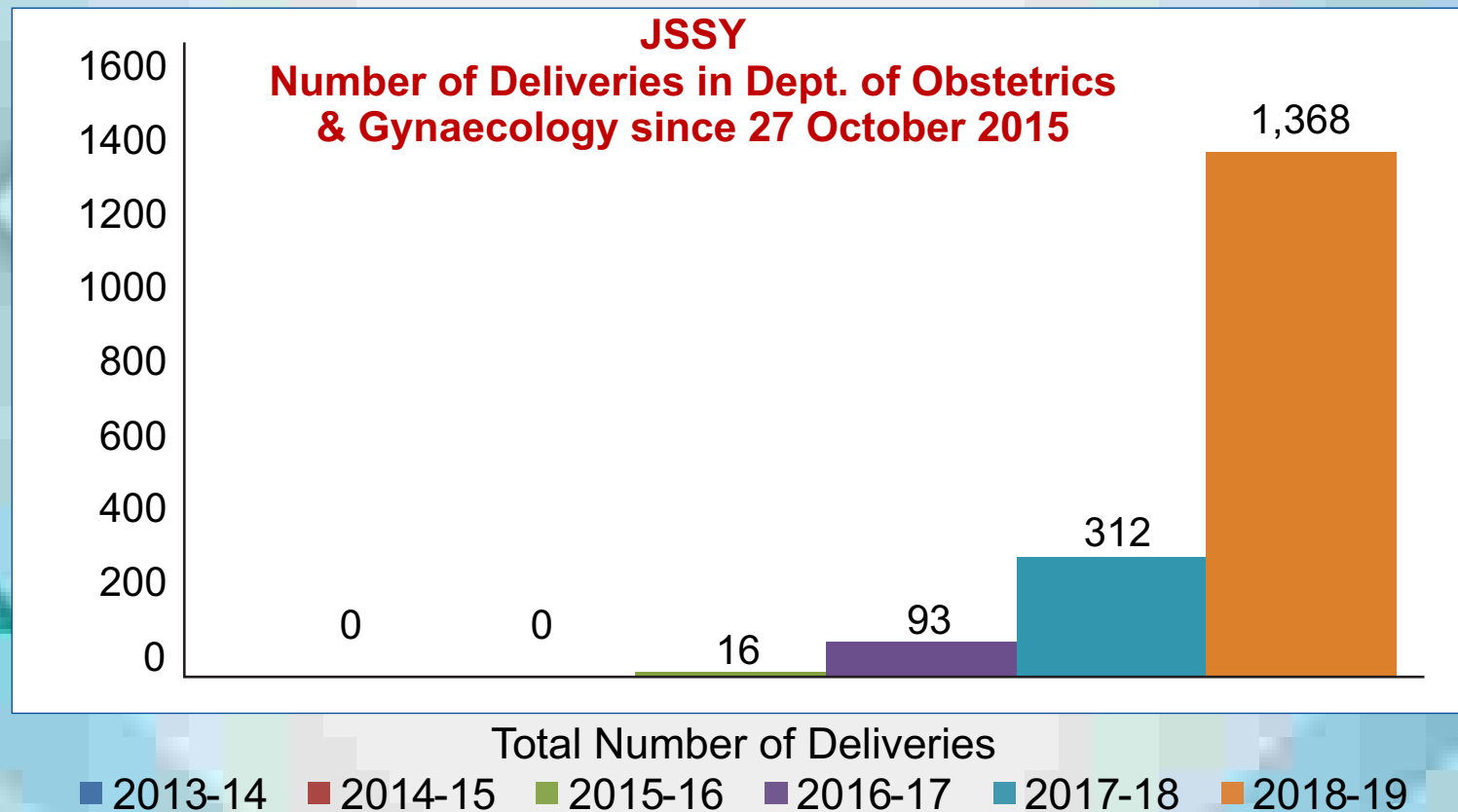



Academics

Public Awareness Programs





AIIMS RISHIKESH



First Convocation

अखिल भारतीय आर्युविज्ञान संस्थान, ऋषिकेश ALL INDIA INSTITUTE OF MEDICAL SCIENCES, RISHIKESH



**First Convocation-
Chief Guest- Hon'ble President of India**



**Pyrexia 2018
Chief Guest : His Excellency - Governor of U.K.**



Campus Highlights

- Cashless Campus
- Green & Clean
- Transport Facilities
- Regular Cultural Activities
- Police Chowki
- Banking Facilities



Illumination in Various Areas





Day Care Procedure



Public Awareness Programs





Sports Ground



Sports Ground



Recreation for Staff and Students

International Day of Yoga 21 June 2018



Crèche

From 2 August

2017 – 02, 2018 – 07

2019 – 14 (2 – 11 Years)



